





BOUNDARY SURVEY FOR MR. MANUEL S. MENEZES
 IN EDEN TOWNSHIP, ALAMEDA COUNTY, CALIFORNIA
 OF LOT 23, BLOCK 2, TRACT 2016 FILED JULY 27, 1959 IN
 BOOK 41 OF MAPS, AT PAGES 8 AND 9, ALAMEDA COUNTY RECORDS

REFER
 F.B.1054, p.6
 Survey No. 6054
 Map T-2016

Surveyed: July 11, 1972
 Scale: 1 Inch = 20 Feet

John A. Mancini
JOHN A. MANCINI, R. E. No. 1592
 1279 "A" Street, Hayward, California

LEGEND

- Surveyed Lines 
- Hubs 
- Crosses in Concrete 
- Fence 
- Lot Lines 

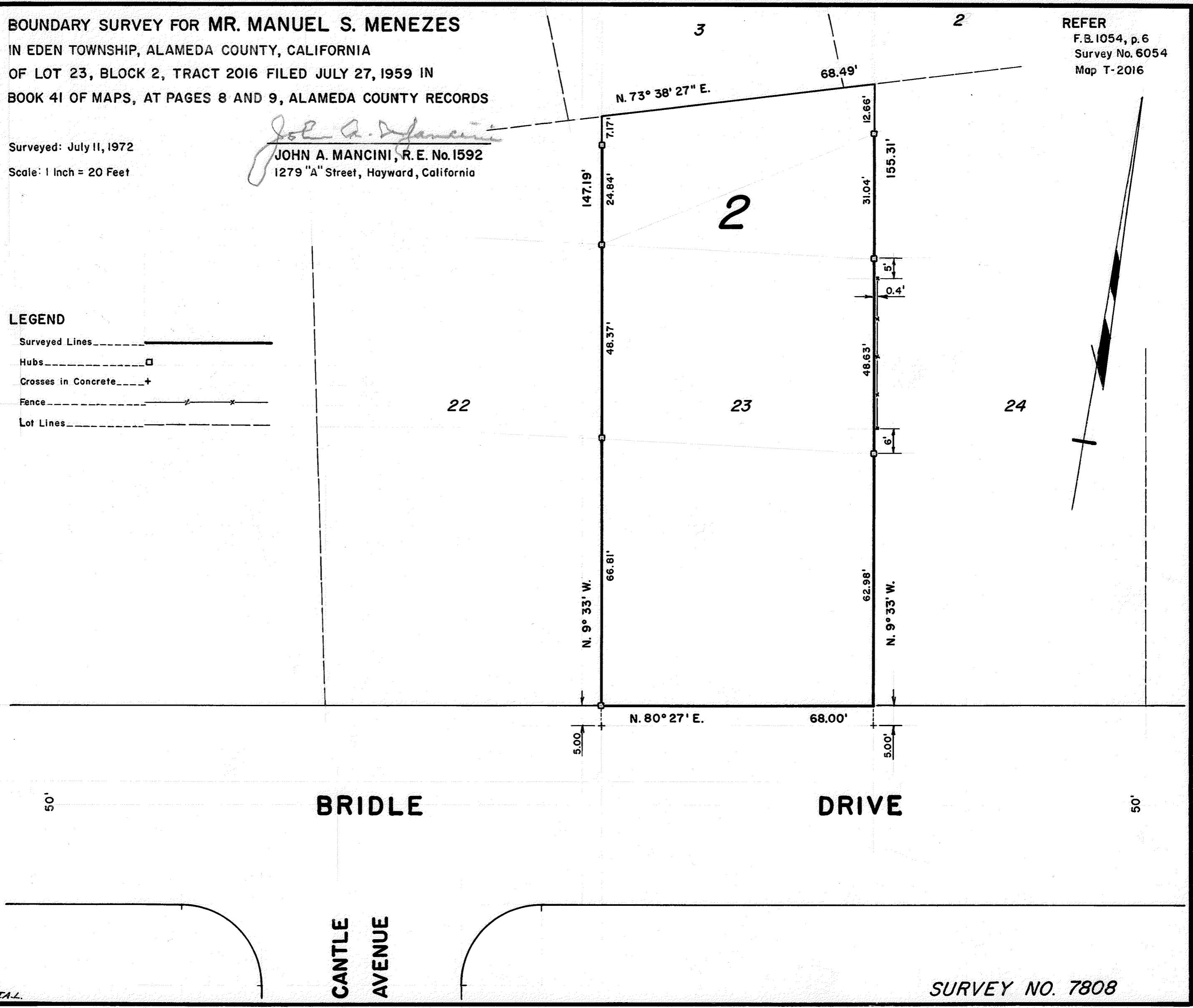
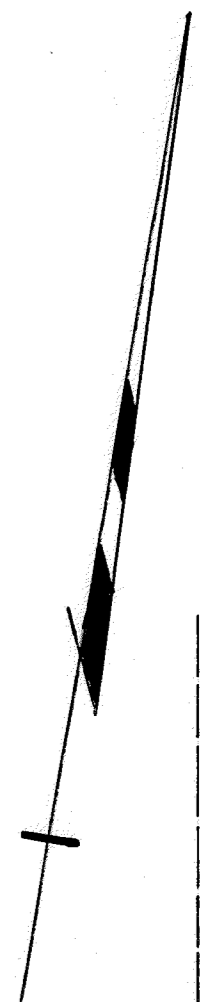

T.A.L.

SURVEY NO. 7808