

SURVEY FOR MR. & MRS. GERALD C. CLEMMETSON
 IN EDEN TOWNSHIP, ALAMEDA COUNTY, CALIFORNIA
 OF LOT 23, BLOCK 1, AS SAID LOT AND BLOCK ARE SHOWN ON THE
 MAP OF "TRACT 1012", ETC. FILED MAY 19, 1950 IN BOOK 30 OF
 MAPS, AT PAGE 69.

REFER
 F.B. 1048, p. 67

Surveyed: January, 1973
 Scale: 1 Inch = 20 Feet

John A. Mancini

JOHN A. MANCINI, R.E. No. 1592
 1279 "A" Street, Hayward, Calif.

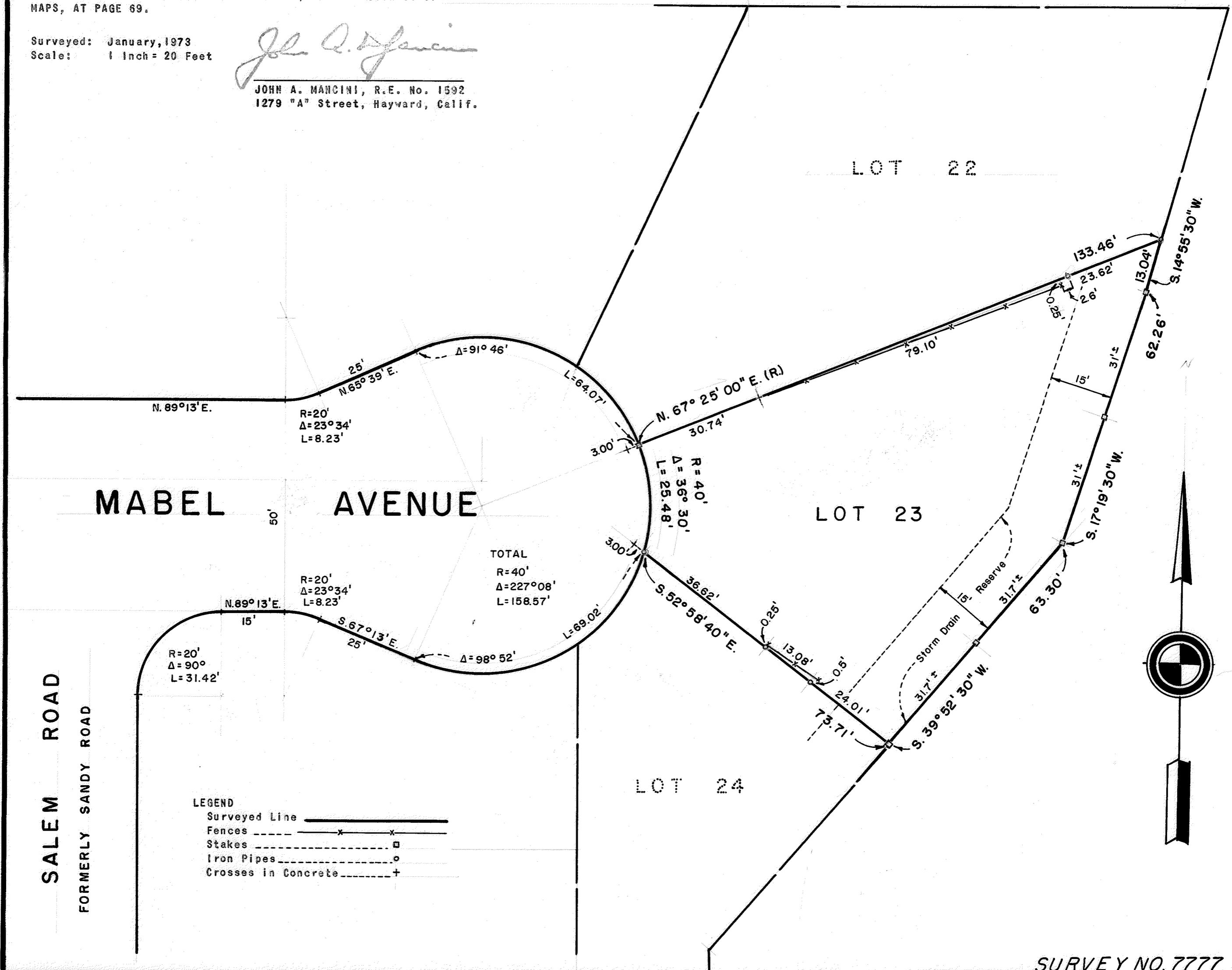

MABEL AVENUE

LOT 22

LOT 23

LOT 24

SALEM ROAD
 FORMERLY SANDY ROAD

LEGEND
 Surveyed Line —————
 Fences ——— x ——— x ———
 Stakes ——— □ ———
 Iron Pipes ——— ○ ———
 Crosses in Concrete ——— + ———

SURVEY NO. 7777