

REFER
 F.B. 1046, p. 37
 Survey Nos. 7598
 7520
 5575
 3385
 2442
 459
 Maps 32-2-24A
 32-3-51

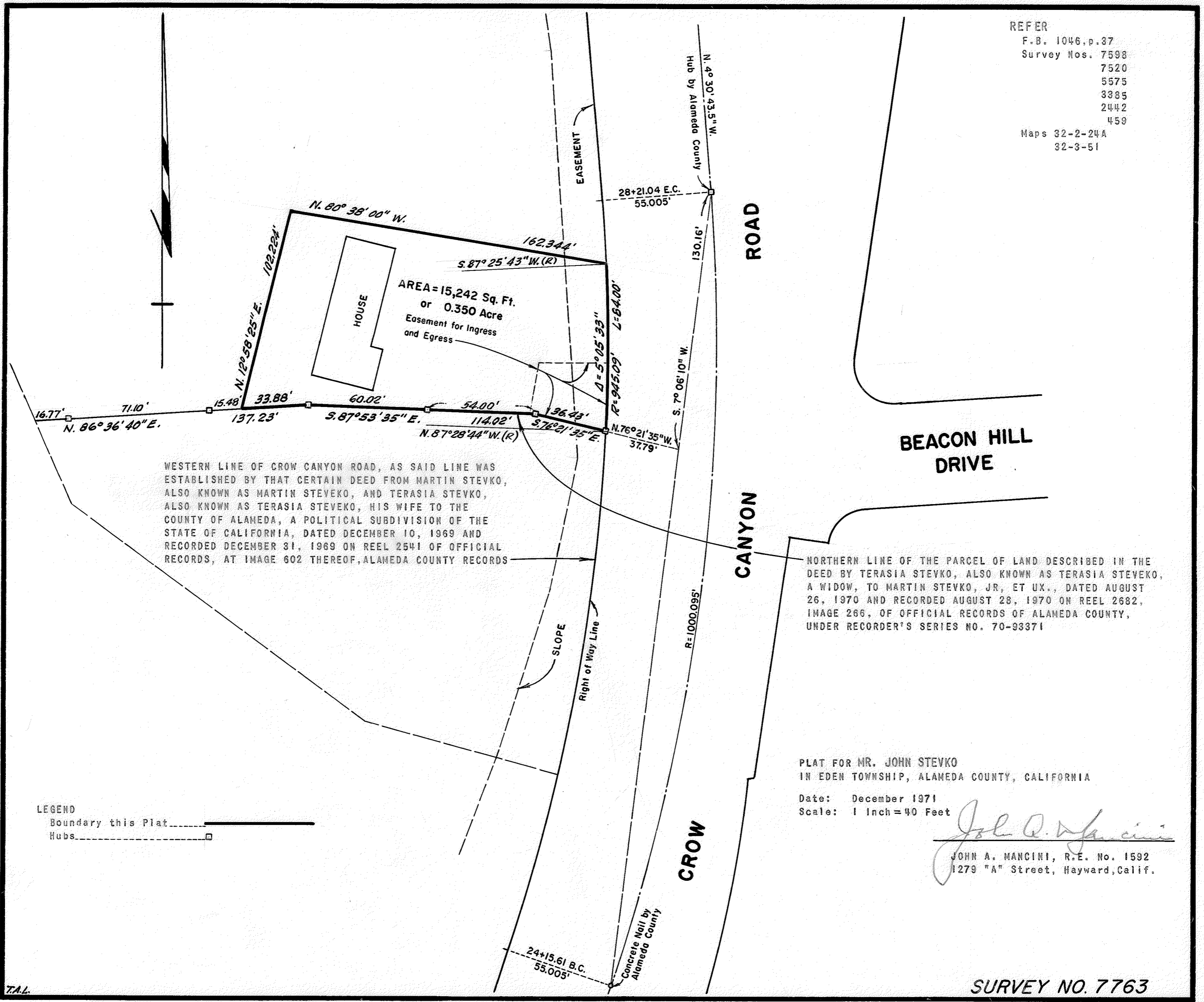

WESTERN LINE OF CROW CANYON ROAD, AS SAID LINE WAS ESTABLISHED BY THAT CERTAIN DEED FROM MARTIN STEVKO, ALSO KNOWN AS MARTIN STEVEKO, AND TERASIA STEVKO, ALSO KNOWN AS TERASIA STEVEKO, HIS WIFE TO THE COUNTY OF ALAMEDA, A POLITICAL SUBDIVISION OF THE STATE OF CALIFORNIA, DATED DECEMBER 10, 1969 AND RECORDED DECEMBER 31, 1969 ON REEL 2541 OF OFFICIAL RECORDS, AT IMAGE 602 THEREOF, ALAMEDA COUNTY RECORDS

NORTHERN LINE OF THE PARCEL OF LAND DESCRIBED IN THE DEED BY TERASIA STEVKO, ALSO KNOWN AS TERASIA STEVEKO, A WIDOW, TO MARTIN STEVKO, JR, ET UX., DATED AUGUST 26, 1970 AND RECORDED AUGUST 28, 1970 ON REEL 2682, IMAGE 266, OF OFFICIAL RECORDS OF ALAMEDA COUNTY, UNDER RECORDER'S SERIES NO. 70-93371

PLAT FOR MR. JOHN STEVKO
 IN EDEN TOWNSHIP, ALAMEDA COUNTY, CALIFORNIA

Date: December 1971
 Scale: 1 Inch = 40 Feet

John A. Mancini
 JOHN A. MANCINI, R.E. No. 1592
 1279 "A" Street, Hayward, Calif.

LEGEND
 Boundary this Plat —————
 Hubs - - - - - □

SURVEY NO. 7763