

SURVEY FOR MR. STEVEN W. FERREIRA
 IN THE CITY OF SAN LEANDRO, ALAMEDA COUNTY, CALIFORNIA
 OF THE NORTHWESTERN 100.00 FEET OF LOT 45 OF THE HEMME TRACT,
 ACCORDING TO THE MAP THEREOF FILED OCTOBER 1, 1889 IN MAP
 BOOK 9, AT PAGE 33, ALAMEDA COUNTY RECORDS

Surveyed: October 29, 1971
 Scale: 1 Inch = 30 Feet

John A. Mancini
 JOHN A. MANCINI, R.E. NO. 1592
 1279 "A" Street, Hayward, Calif.

LEGEND
 Surveyed Lines _____
 Hub □
 Crosses in Concrete +
 Crow's Foot on Top of Wall ←
 Fences -x-x-

REFER
 F.B. 1053, p.3

STREET 60'

60'

HARLAN STREET

STREET

60'

SAN LEANDRO

BOULEVARD

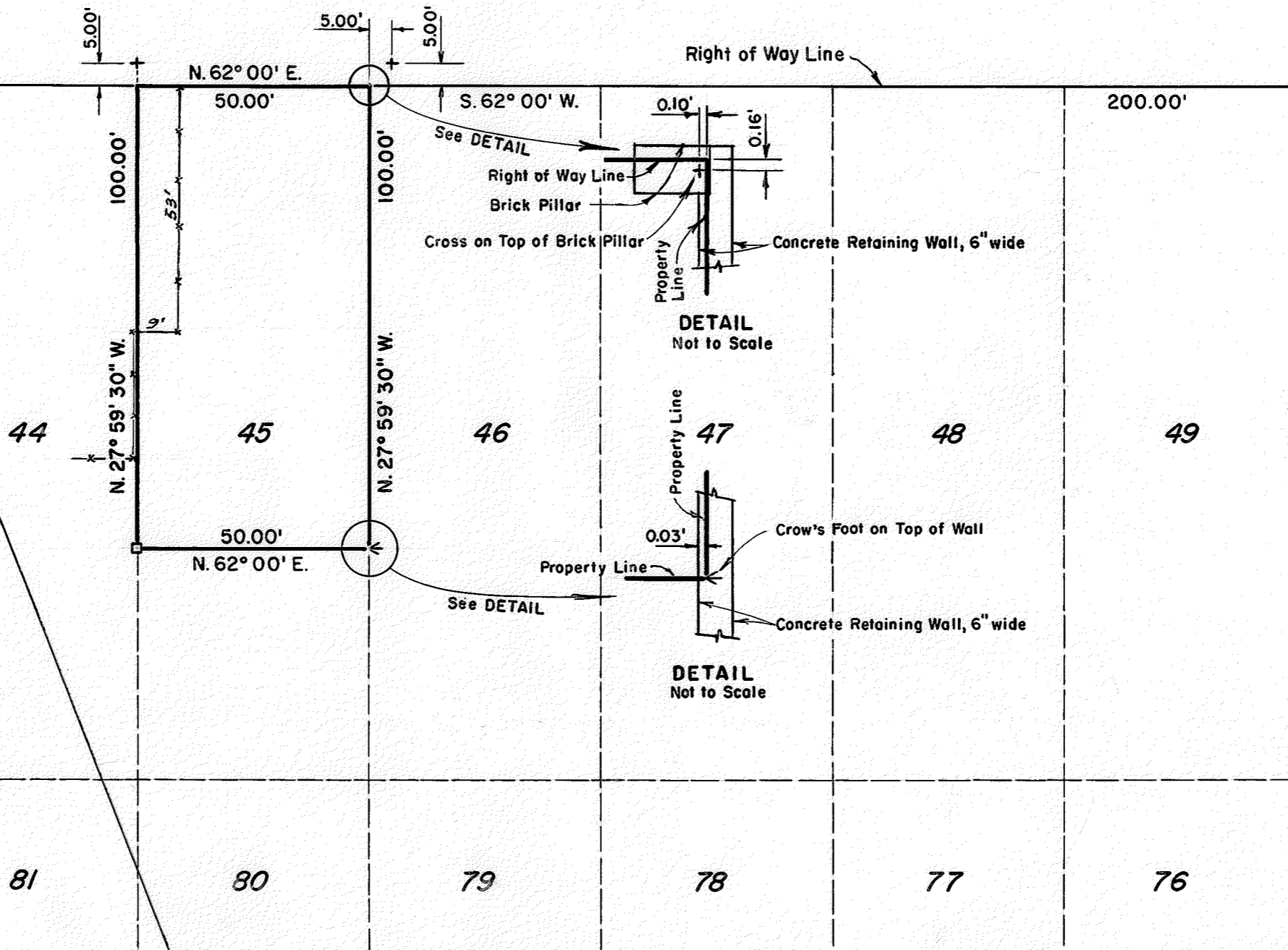

N. 27° 59' 30" W.

CLARKE

60'

T.A.L.

SURVEY NO. 7755