

STREET 50'

SURVEY FOR MR. F. D. GRILHO
IN THE CITY OF HAYWARD, ALAMEDA COUNTY, CALIFORNIA
OF A PORTION OF THE NORTHWESTERN LINE OF LOT 6 IN
BLOCK G, TRACT 2045, FILED NOVEMBER 2, 1959 IN BOOK
41 OF MAPS, AT PAGE 53, ALAMEDA COUNTY RECORDS

REFER
Notes in File
Map T-2045

Surveyed: October 15, 1971
Scale: 1 Inch = 20 Feet

John A. Mancini
JOHN A. MANCINI, R.E. No. 1592
1279 "A" Street, Hayward, Calif.

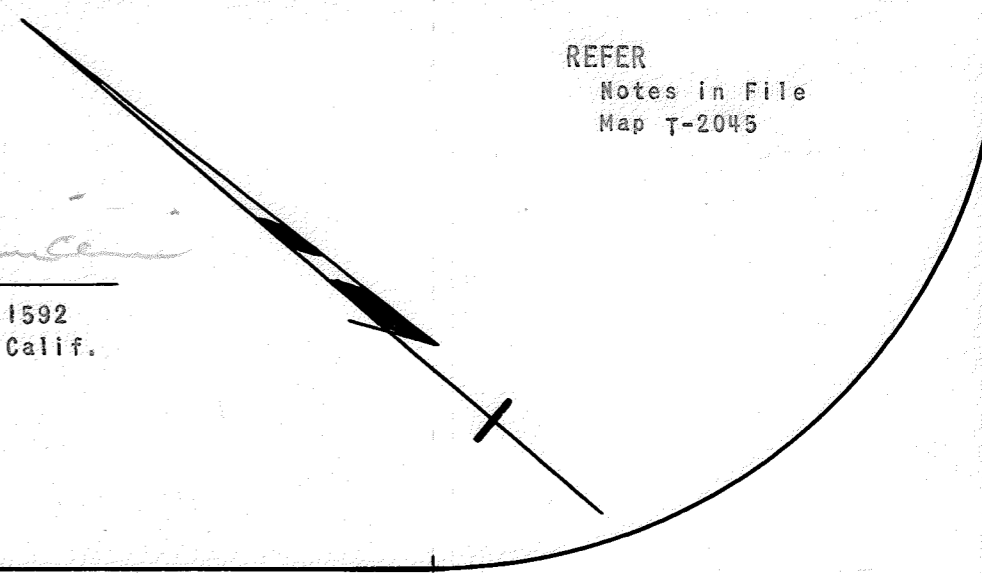

56' TRITON STREET

CARMAR STREET 50'

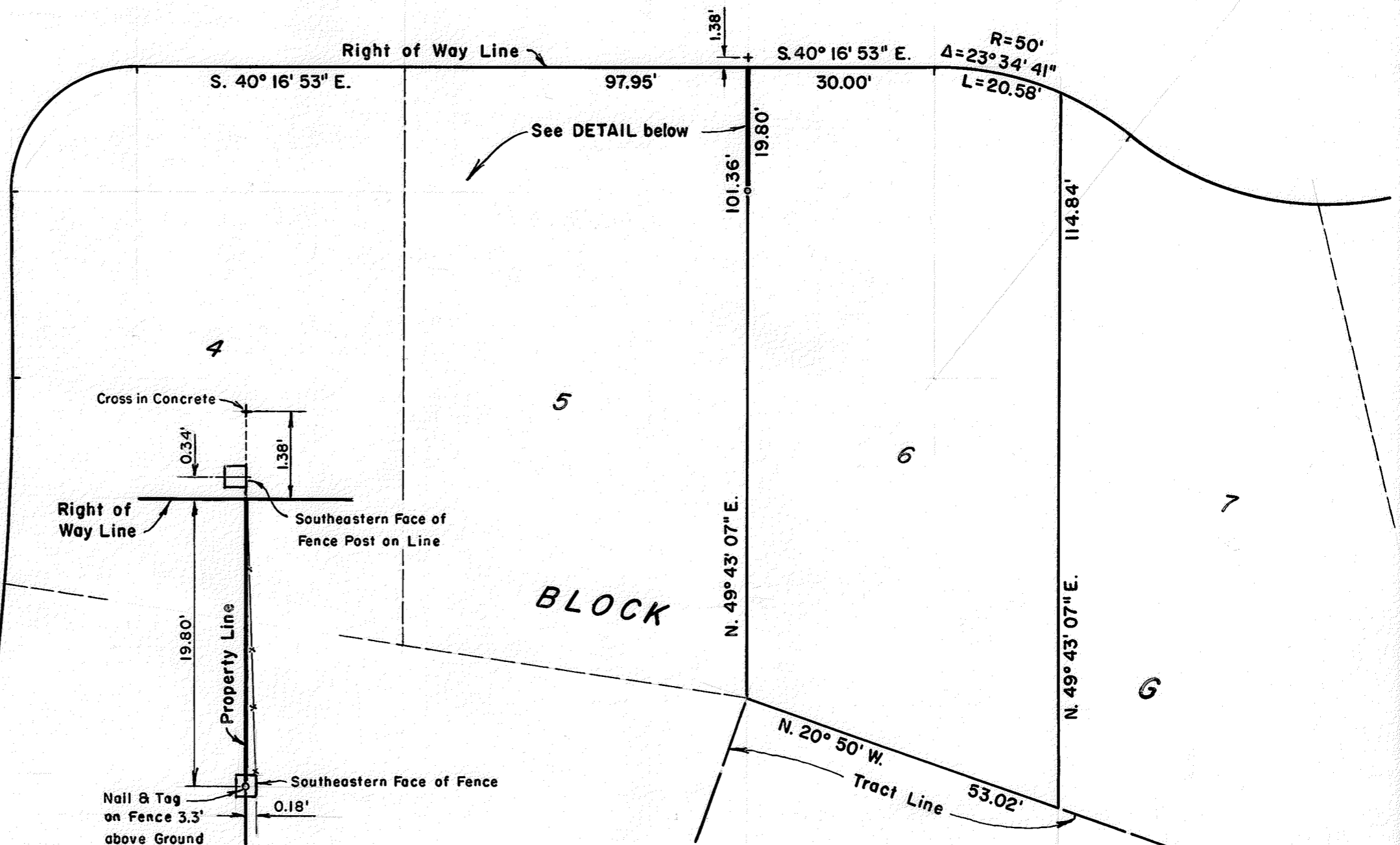

LEGEND
Surveyed Line _____
Cross in Concrete -----+
Nail & Tag on Fence -----o

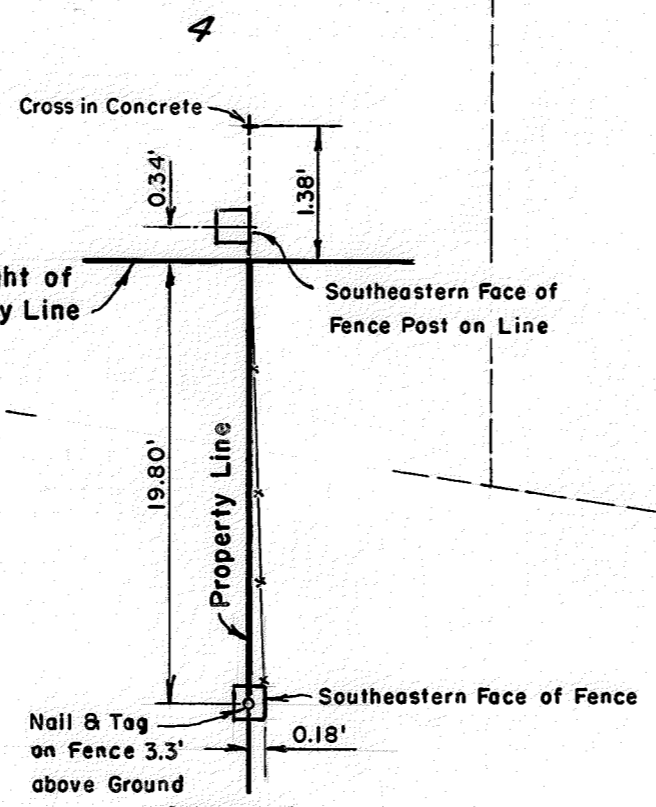

DETAIL
Not to Scale

SURVEY NO. 7751