

REFER
 F.B. 1038, p.74
 Survey No. 5552
 Plans 32-2-45, 68-11

SURVEY FOR MRS. ALYCE C. NATALI
 IN EDEN TOWNSHIP, ALAMEDA COUNTY, CALIFORNIA

Surveyed: May 24, 1972
 Scale: 1 Inch = 40 Feet

John A. Mancini
 JOHN A. MANCINI, R.E. No. 1592
 1279 "A" Street, Hayward, Calif.

LEGEND
 Surveyed Line —————
 Stakes ————— □
 Crosses ————— +
 Fences ————— x x

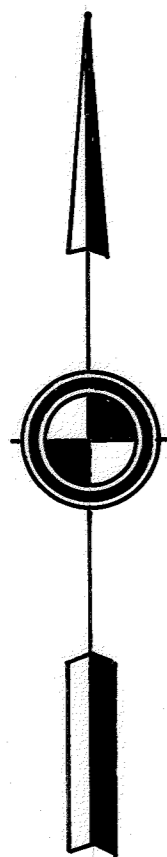

TRACT

BUTI PARK COURT
 2281

South Edge of 4" x 4" Posts

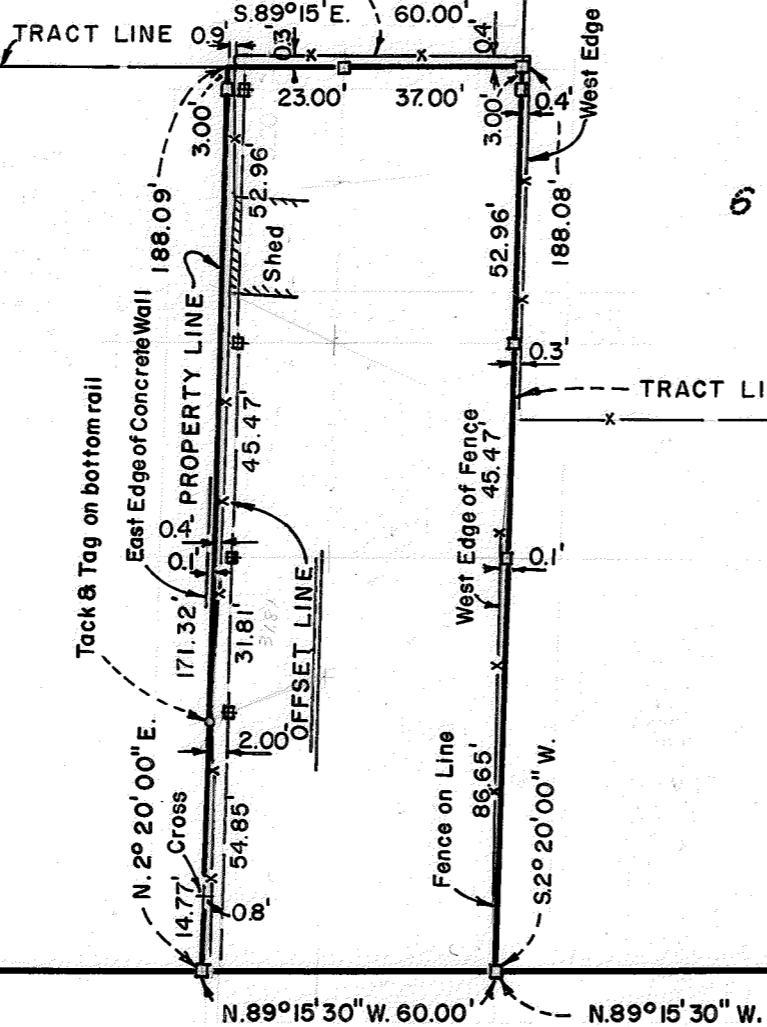

TRACT LINE

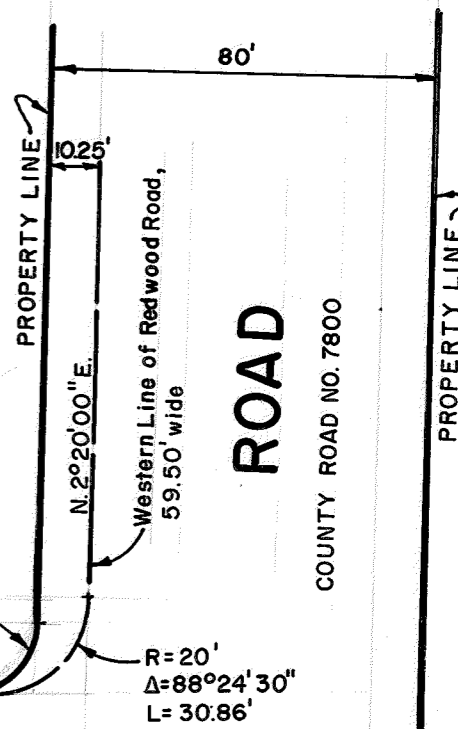

HILLSIDE

DRIVE

FORMERLY ALVIN ROAD

COUNTY ROAD NO. 8071

LOCKRIDGE WAY

TRACT 2090

REDWOOD ROAD

COUNTY ROAD NO. 7800

SURVEY NO. 7750