

SURVEY FOR MR. LELAND T. KING  
IN EDEN TOWNSHIP, ALAMEDA COUNTY, CALIFORNIA

Surveyed: July 16, 1971  
Scale: 1 inch = 30 Feet

*John A. Mancini*  
JOHN A. MANCINI, R.E. No. 1592  
1279 "A" Street, Hayward, Calif.

LEGEND

- Surveyed Line
- Hubs
- Railroad Spike
- Fence

REFER  
F.B. 892, p.26  
Survey Nos. 7204  
7677

EAST CASTRO VALLEY BOULEVARD

( FORMERLY STATE HIGHWAY ROAD IV, ALAMEDA COUNTY, ROUTE 5, SECTION B )

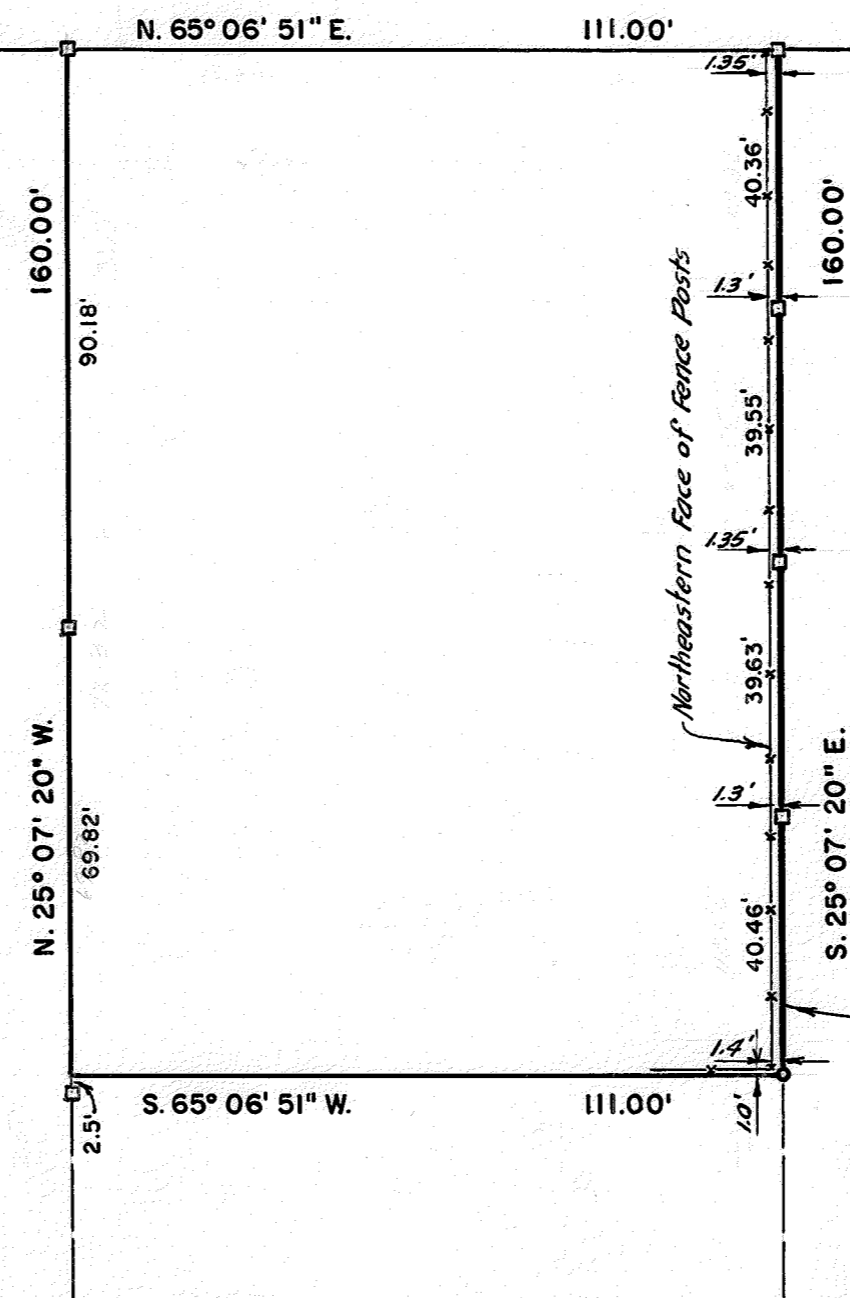
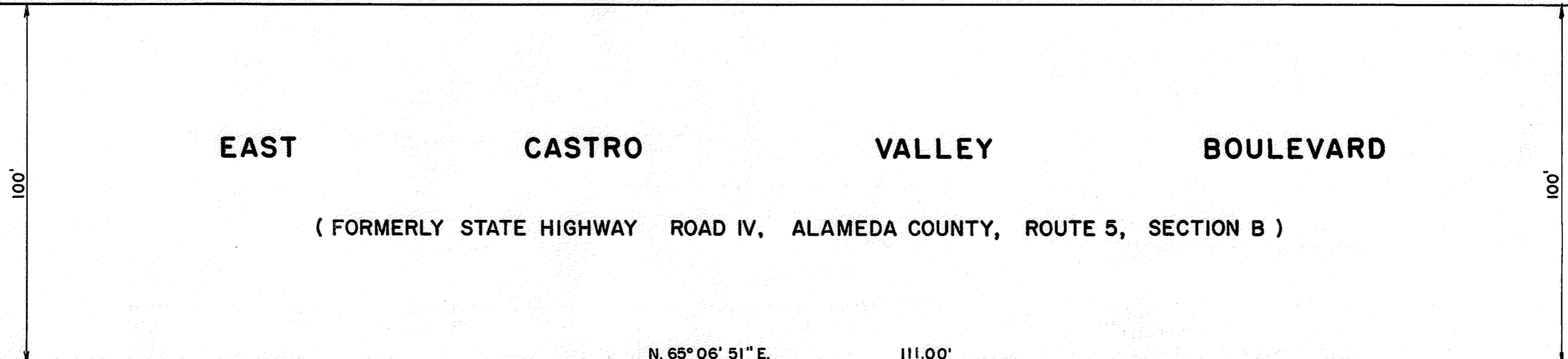

SOUTHWESTERN LINE OF THE 1.435 ACRE TRACT OF LAND DESCRIBED IN THE DEED BY CHARLES G. BUBIGS AND ALICE D. BUBIGS TO RICHARD MCGREW SMITH AND HELLEN Y. SMITH DATED DECEMBER 12, 1946, RECORDED DECEMBER 18, 1946 IN BOOK 5038 OF OFFICIAL RECORDS OF ALAMEDA COUNTY, AT PAGE 278, UNDER RECORDER'S SERIES NO. TT-111446