

NORTHERN LINE OF THE 5.114 ACRE TRACT OF LAND DESCRIBED IN THE DEED FROM CHATARINA MASSONI TO LON C. CHUTE, ET UX.

WESTERN LINE OF THE 5.114 ACRE TRACT OF LAND DESCRIBED IN THE DEED FROM CHATARINA MASSONI TO LON C. CHUTE, ET UX., DATED OCTOBER 6, 1936 AND RECORDED OCTOBER 8, 1936 IN BOOK 3413 OF OFFICIAL RECORDS OF ALAMEDA COUNTY, AT PAGE 19

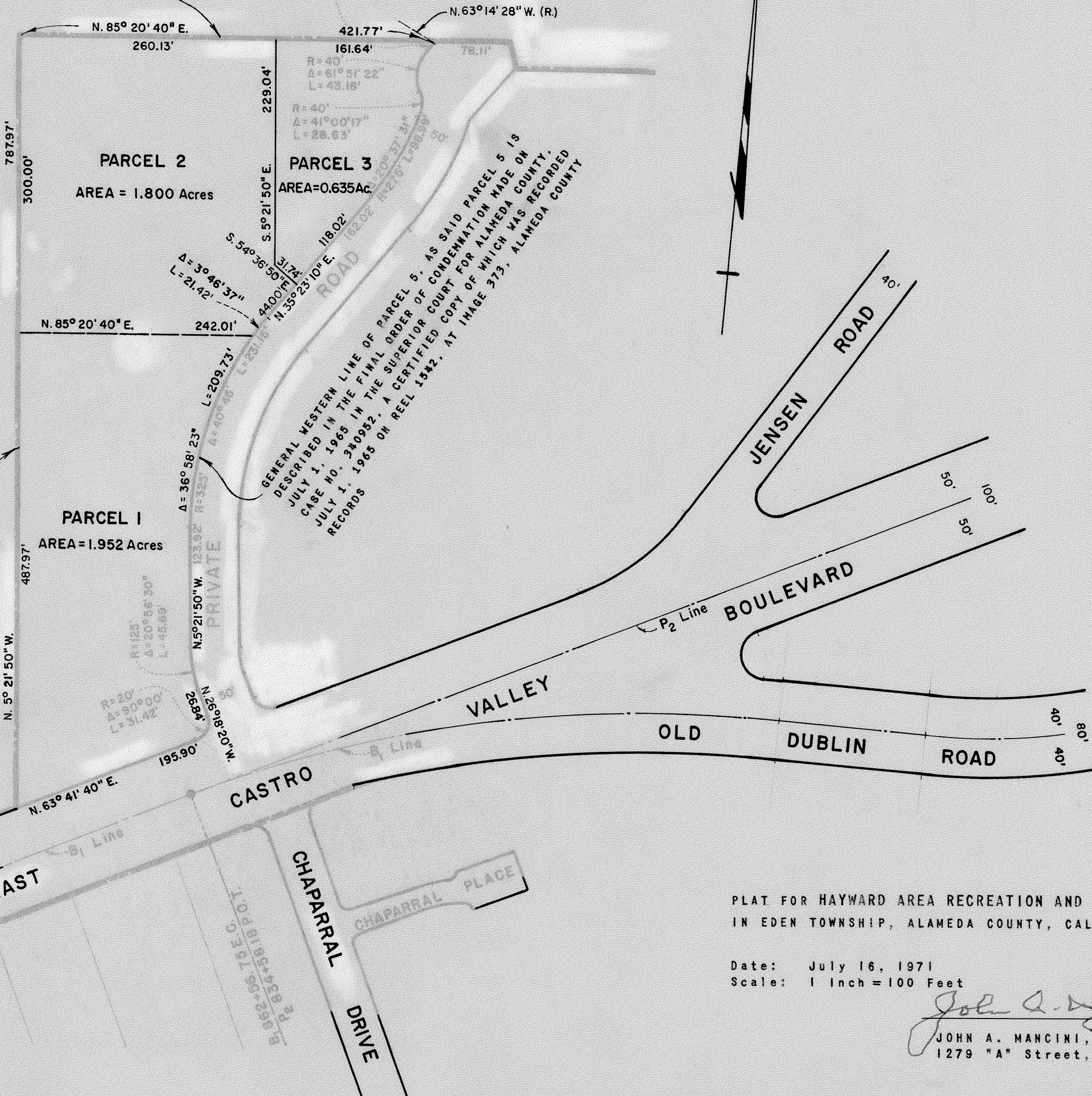

GENERAL WESTERN LINE OF PARCEL 5, AS SAID PARCEL 5 IS DESCRIBED IN THE FINAL ORDER OF CONDEMNATION MADE ON JULY 1, 1965 IN THE SUPERIOR COURT FOR ALAMEDA COUNTY, CASE NO. 340952, A CERTIFIED COPY OF WHICH WAS RECORDED RECORDS JULY 1, 1965 ON REEL 1542, AT IMAGE 373, ALAMEDA COUNTY

PLAT FOR HAYWARD AREA RECREATION AND PARK DISTRICT  
IN EDEN TOWNSHIP, ALAMEDA COUNTY, CALIFORNIA

Date: July 16, 1971  
Scale: 1 inch = 100 Feet

*John A. Mancini*  
JOHN A. MANCINI, R.E. No. 1592  
1279 "A" Street, Hayward, Calif.