

BOUNDARY SURVEY FOR MRS. MARJORIE D. BRITTING  
 IN EDEN TOWNSHIP, ALAMEDA COUNTY, CALIFORNIA  
 OF A PORTION OF PLOT 16, AS SAID PLOT IS SHOWN ON THE "MAP  
 OF STANTON TRACT NO. 1, CASTRO VALLEY, ALAMEDA COUNTY, CALIFORNIA"  
 FILED MAY 3, 1892 IN BOOK 17 OF MAPS, AT PAGE 6, IN THE OFFICE OF  
 THE COUNTY RECORDER OF ALAMEDA COUNTY

Surveyed: June 30, 1971  
 Scale: 1 Inch = 30 Feet

*John A. Mancini*  
 JOHN A. MANCINI, R.E. No. 1592  
 1279 "A" Street, Hayward, Calif.

REFER  
 F.B. 1050, p. 62  
 Maps 10-14  
 26-4-66  
 32-4-2

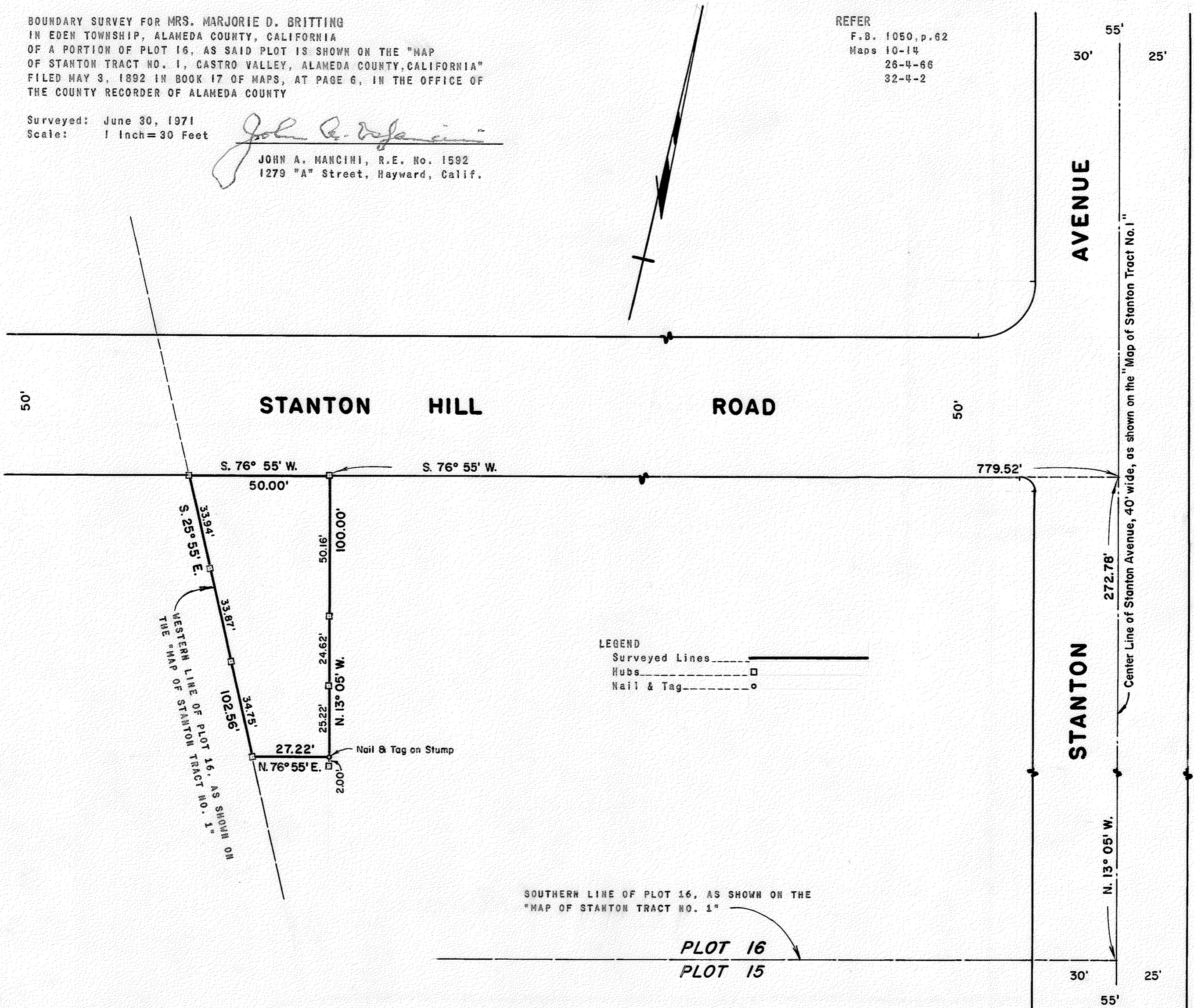

LEGEND  
 Surveyed Lines \_\_\_\_\_  
 Hubs \_\_\_\_\_ □  
 Nail & Tag \_\_\_\_\_ ○

SOUTHERN LINE OF PLOT 16, AS SHOWN ON THE  
 "MAP OF STANTON TRACT NO. 1"

PLOT 16  
 PLOT 15

SURVEY NO. 7725

T.A.L.