

BOUNDARY SURVEY FOR MR. T. F. MILLER  
 IN EDEN TOWNSHIP, ALAMEDA COUNTY, CALIFORNIA  
 OF LOT 1, TRACT 2226 FILED JULY 13, 1961 IN  
 BOOK 44 OF MAPS, AT PAGE 56, ALAMEDA COUNTY  
 RECORDS

Surveyed: June 14, 1971  
 Scale: 1 Inch = 20 Feet

*John A. Mancini*  
 JOHN A. MANCINI, R.E. No. 1592  
 1279 "A" Street, Hayward, Calif.

LEGEND  
 Surveyed Lines \_\_\_\_\_  
 Hubs \_\_\_\_\_  
 3/4" Diameter Pipes \_\_\_\_\_  
 Crosses in Concrete \_\_\_\_\_  
 Fences \_\_\_\_\_

REFER  
 F.B. 1041, p.77  
 Map T-2226

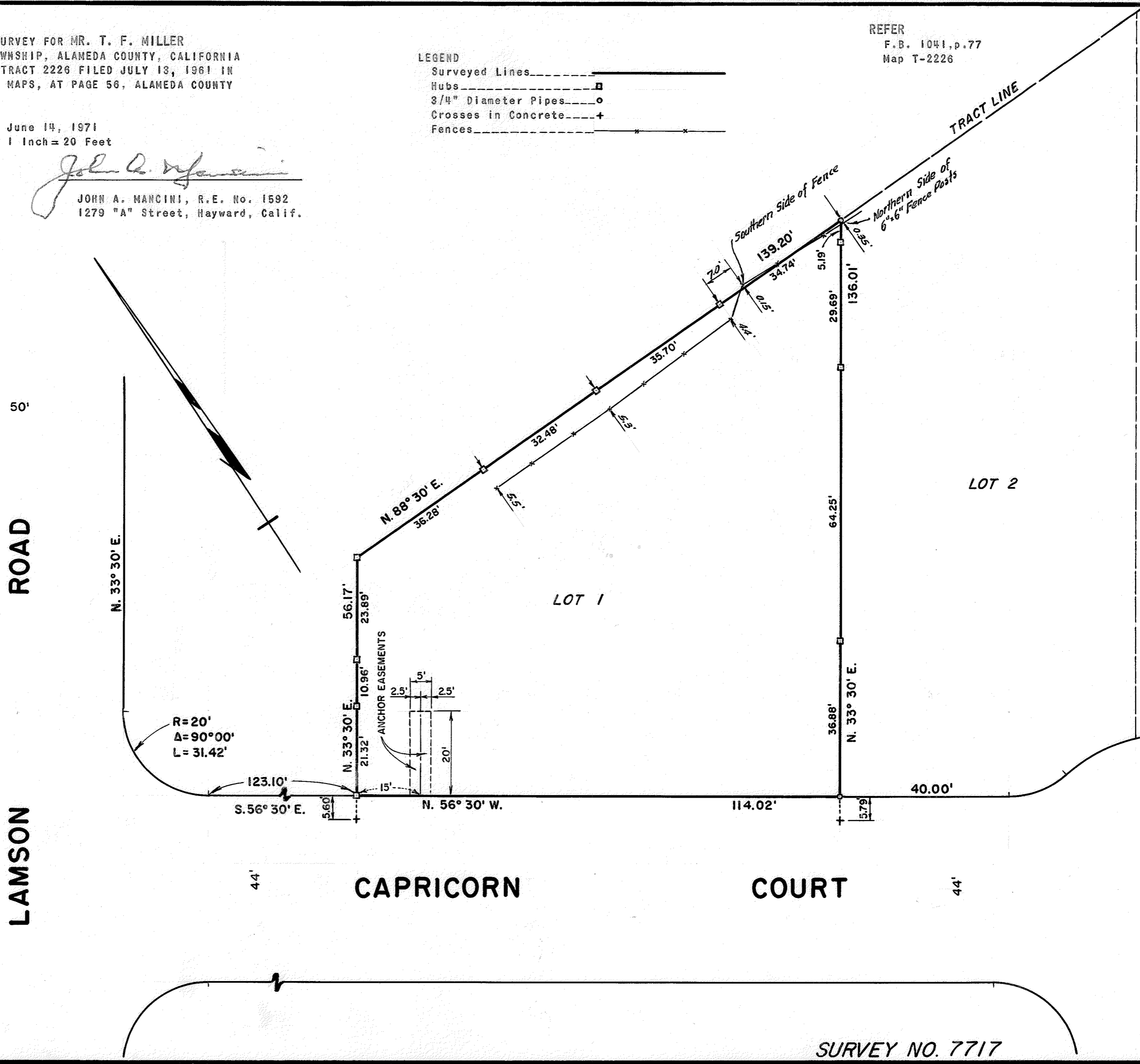

SURVEY NO. 7717