

BOUNDARY SURVEY FOR MR. EDWARD O. HILL
 IN THE CITY OF OAKLAND, ALAMEDA COUNTY, CALIFORNIA
 OF LOT 14 AND THE NORTHEASTERN 12.50 FEET OF LOT 13 IN BLOCK E,
 AS SHOWN ON "MAP OF BELLA VISTA PARK EAST OAKLAND ALAMEDA COUNTY,
 CAL.", FILED JUNE 13, 1890 IN BOOK 17 OF MAPS, AT PAGE 90, ALAMEDA
 COUNTY RECORDS

Surveyed: May 11, 1971
 Scale: 1 Inch = 30 Feet

John A. Mancini
 JOHN A. MANCINI, R.E. No. 1592
 1279 "A" Street, Hayward, Calif.

REFER
 F.B. 1029, p. 63
 Map 27-1-101

LEGEND
 Surveyed Lines -----
 Hubs ----- □ -----
 Crosses in Concrete ----- + -----
 Fence ----- x ----- x -----

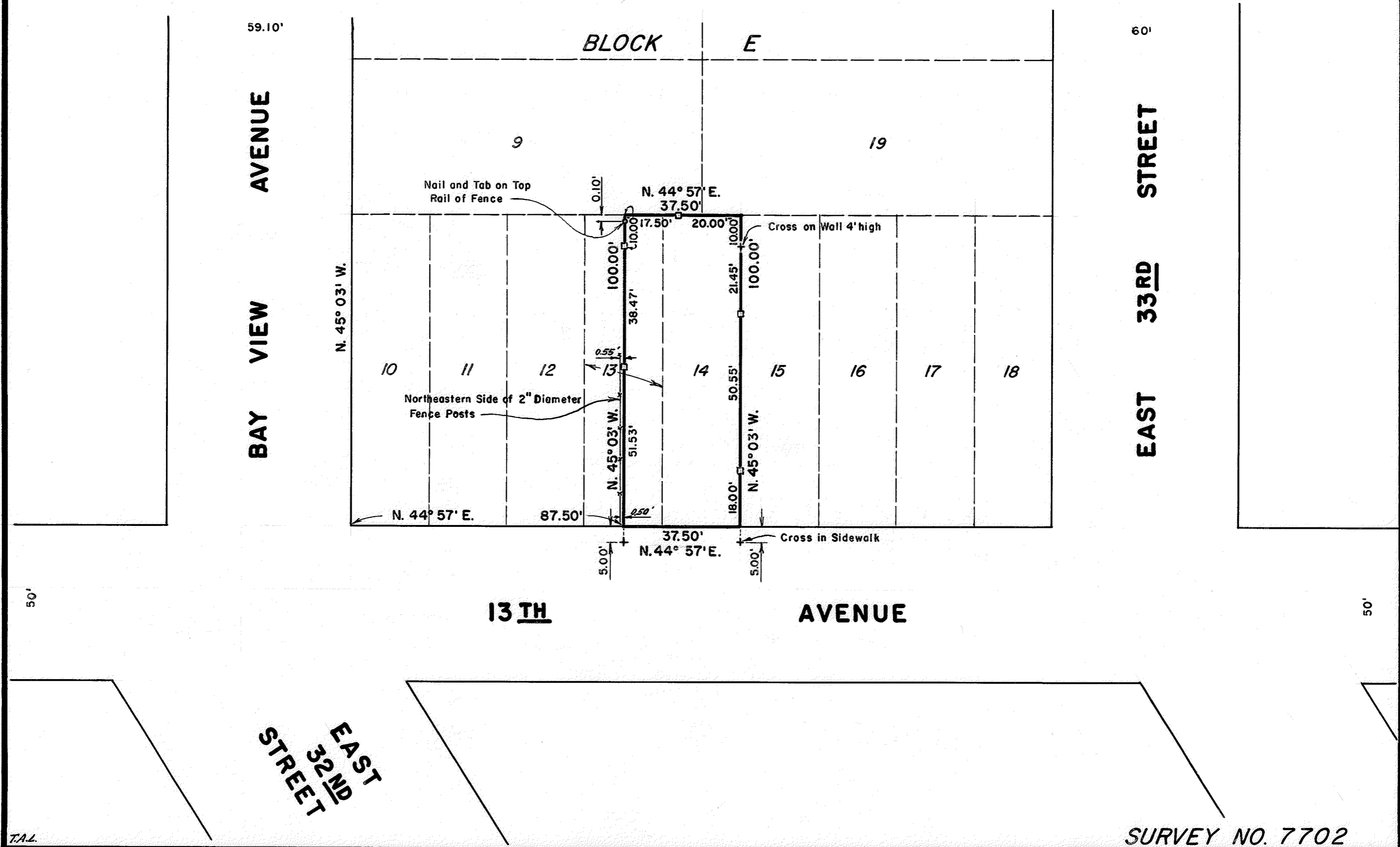

T.A.L.

SURVEY NO. 7702