

SURVEY FOR MR. LOUIE H. SHERRIFFE
 IN THE CITY OF OAKLAND, ALAMEDA COUNTY, CALIFORNIA
 OF LOT 123, AS SAID LOT IS SHOWN ON THE MAP OF TRACT 669, OAKLAND,
 ALAMEDA COUNTY, CALIFORNIA, FILED OCTOBER 25, 1943, IN THE OFFICE
 OF THE COUNTY RECORDER OF ALAMEDA COUNTY, AND OF RECORD IN BOOK 8
 OF MAPS, AT PAGES 64 AND 65

John A. Mancini
 JOHN A. MANCINI, R.E. No. 1592
 1279 "A" Street, Hayward, Calif.

REFER
 Notes in File
 F.B. 1046, p. 59
 Map T-699
HESKET ROAD

Surveyed: March 29, 1971
 Scale: 1 Inch = 20 Feet

LEGEND

Surveyed Lines	—————
State Highway Monument	⊙
Hubs	□
Nail & Tab on Fence Post	○
Fences	-----x-----

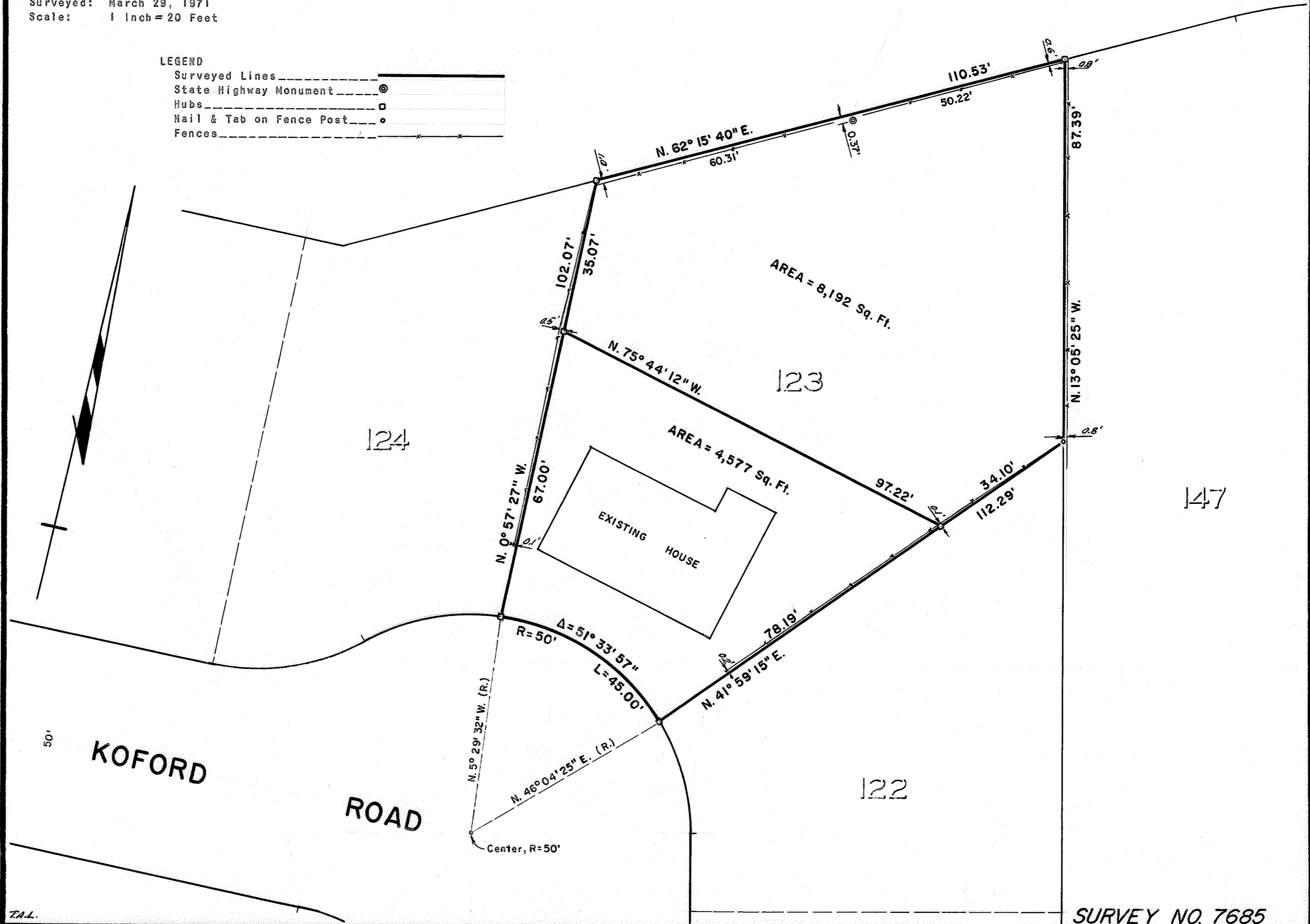

T.A.L.

SURVEY NO. 7685