

BOUNDARY SURVEY FOR MR. KENNETH W. ADAMS
 IN EDEN TOWNSHIP, ALAMEDA COUNTY, CALIFORNIA
 OF A PORTION OF LOT 9 AND A PORTION OF LOT 11 OF CASTRO VALLEY
 ORCHARDS, ACCORDING TO THE MAP THEREOF FILED AUGUST 26, 1910 IN
 THE OFFICE OF THE COUNTY RECORDER OF ALAMEDA COUNTY AND RECORDED
 IN MAP BOOK 25, AT PAGE 72

REFER:
 F.B. 1028, p.28
 Survey No. 3957
 Maps 10-9
 27-1-38

Surveyed: November 19, 1970
 Scale: 1 Inch = 20 Feet

John A. Mancini
 JOHN A. MANCINI, R.E. No. 1592
 1279 "A" Street, Hayward, Calif.

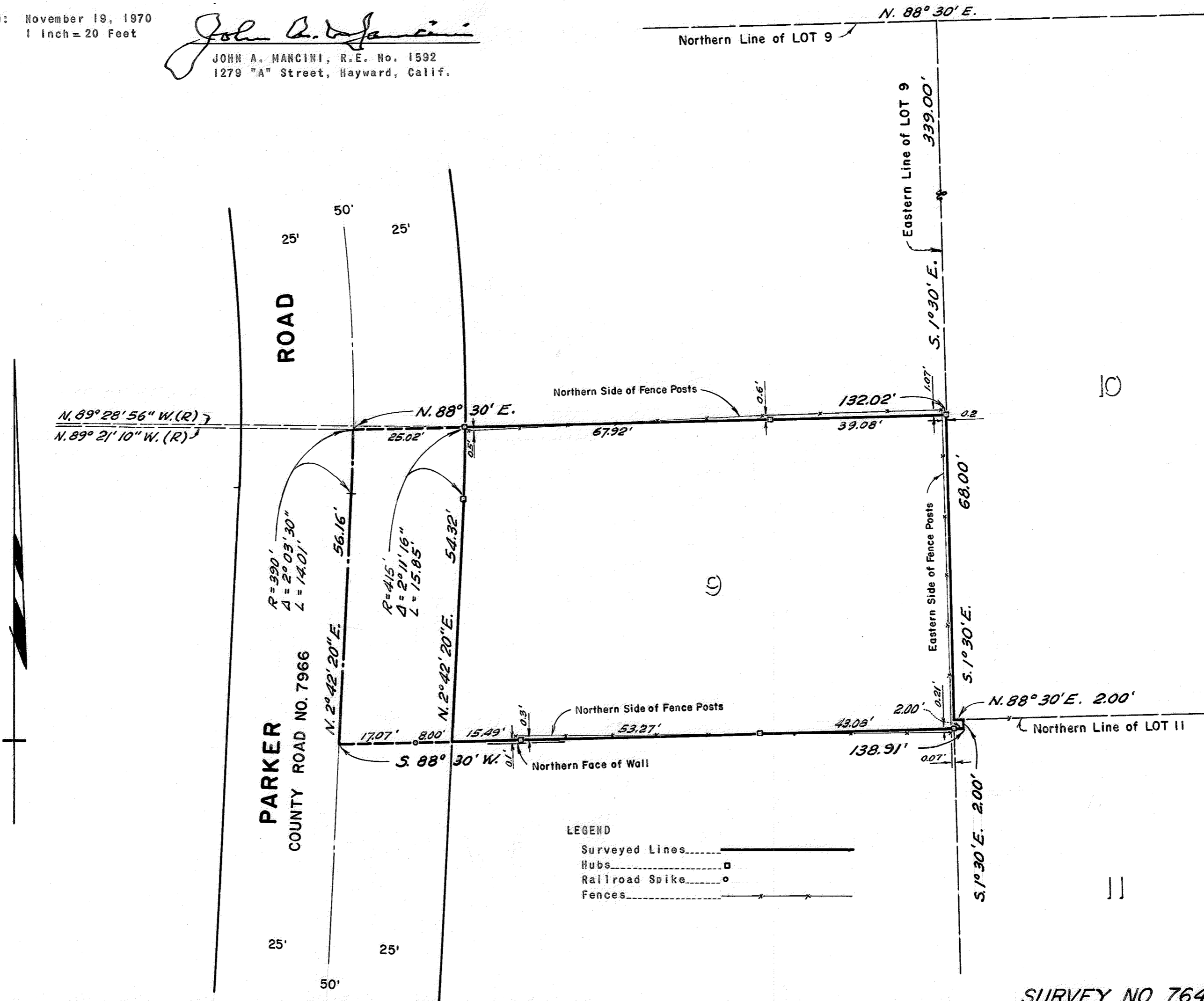

SURVEY NO. 7642