

BOUNDARY SURVEY FOR MR. DENIS LYNCH
 IN EDEN TOWNSHIP, ALAMEDA COUNTY, CALIFORNIA
 OF LOTS 1, 2, 3, 4, 5 AND 6 IN BLOCK 5, TRACT 803, FILED FEBRUARY 27, 1947 IN
 BOOK 20 OF MAPS, AT PAGES 55 AND 56, AND A PORTION OF LOTS 34, 35 AND 36 IN
 BLOCK 4, TRACT 833, FILED JANUARY 27, 1948 IN BOOK 14 OF MAPS, AT PAGE 4,
 ALAMEDA COUNTY RECORDS

Surveyed: October 5, 1970
 Scale: 1 Inch = 40 Feet

John A. Mancini
 JOHN A. MANCINI, R.E. No. 1592
 1279 "A" Street, Hayward, Calif.

LEGEND
 Surveyed Lines _____
 1" Pipes _____
 Railroad Spikes _____
 Tack and Tabs on Fence _____
 Tract Lines _____
 Lot Lines _____
 Crosses in Concrete _____

833
 REFER
 F.B. 1050, p. 22
 Survey No. 2514-B
 Maps Tract 803
 Tract 833
 26-1-127

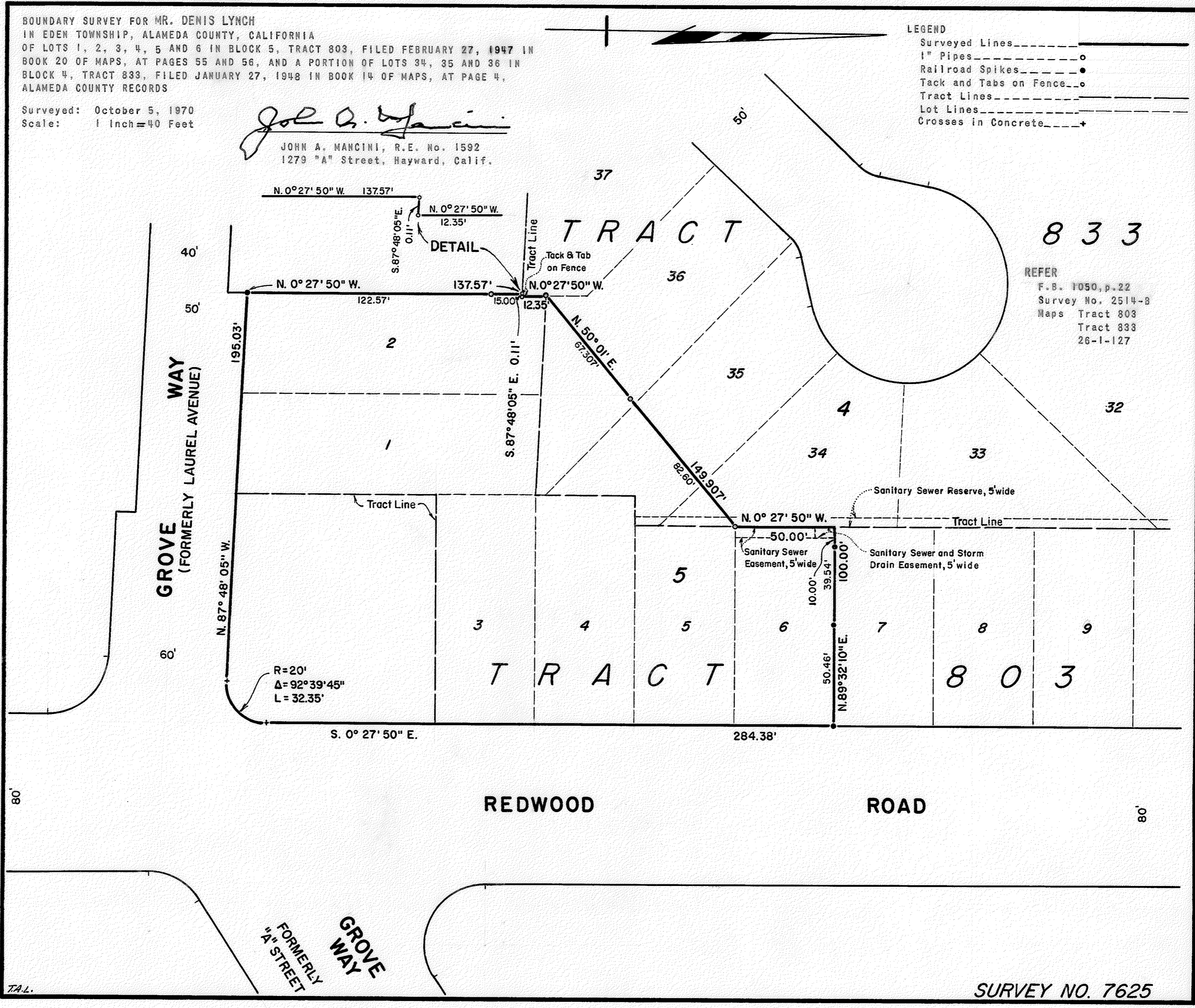

J.A.L.

SURVEY NO. 7625