

SURVEY FOR MR. LEROY HART
 IN EDEN TOWNSHIP, ALAMEDA COUNTY, CALIFORNIA

REFER:
 FB.1030 p.78
 FB.49 p.64
 Surveys 3260, 5585

SURVEYED: AUGUST, 1970

SCALE: 1 INCH = 20 FEET

John A. Mancini
 JOHN A. MANCINI, R.E. NO. 1592
 1279 "A" Street, Hayward, California

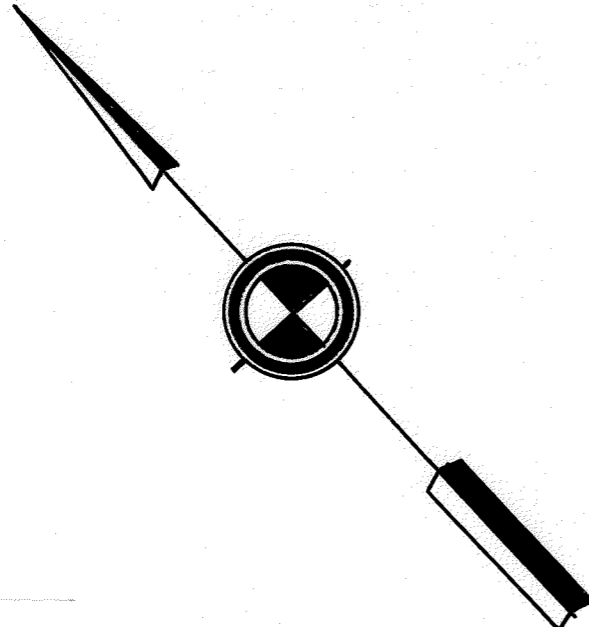

LEGEND:
 SURVEYED LINE —————
 STAKES □
 CROSSES CUT IN CONCRETE +

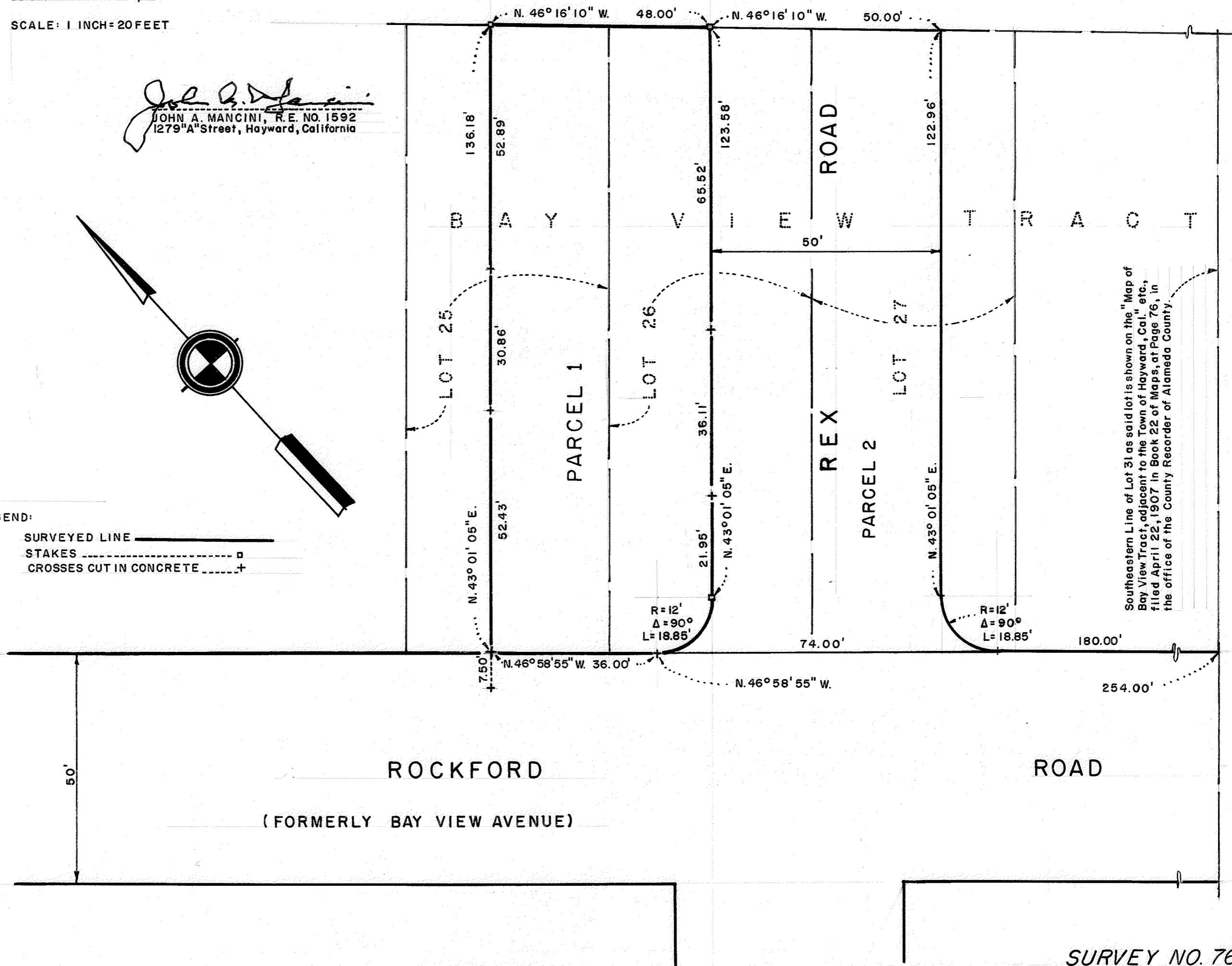

Southeastern Line of Lot 31 as said lot is shown on the "Map of Bay View Tract, adjacent to the Town of Hayward, Cal.," etc., filed April 22, 1907 in Book 22 of Maps, at Page 76, in the office of the County Recorder of Alameda County.