

SURVEY FOR DAVID D. BOHANNON ORGANIZATION  
 IN EDEN TOWNSHIP, ALAMEDA COUNTY, CALIFORNIA  
 FOR THE CONSTRUCTION OF AN 8" VITRIFIED CLAY PIPE SANITARY  
 SEWER TO SERVE THE MOBIL OIL SERVICE STATION

Surveyed: May 1970  
 Scale: 1 Inch = 40 Feet  
 Datum Elevation: U.S.C. & G.S. Base

*John A. Mancini*  
 JOHN A. MANCINI, R.E. No. 1592  
 1279 "A" Street, Hayward, Calif.

REFER  
 F.B's. 83, p.35  
 755, p.6  
 861, p.2  
 865, p.1, p.10  
 Survey Nos. 6937  
 7473  
 7517  
 7541

LEGEND

Proposed Sanitary Sewer -----  
 Existing Sanitary Sewer -----

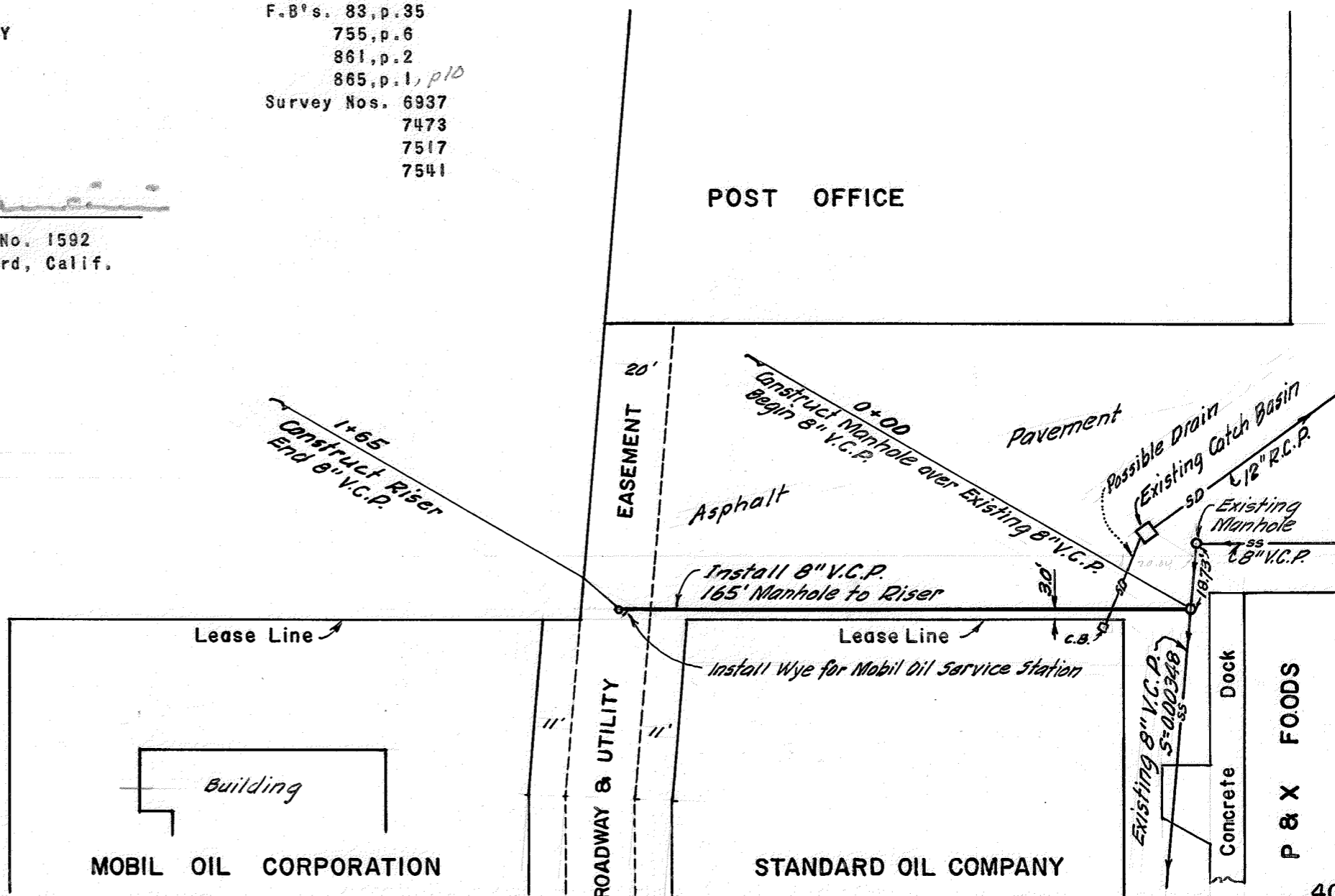
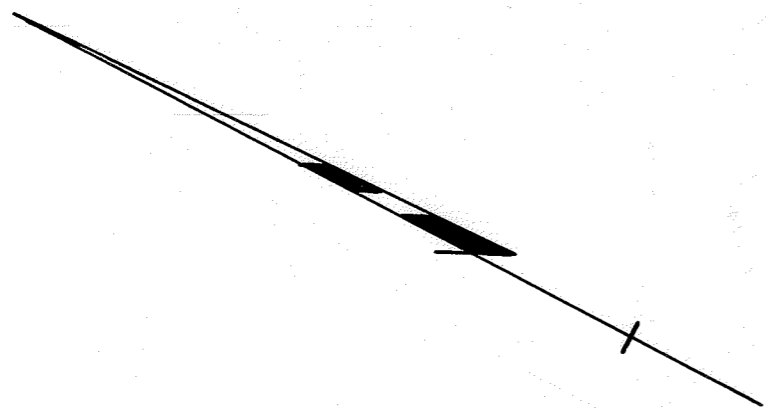

NOTES:

- Vitrified clay pipe shall be extra strength pipe, ASTM Designation: C200.
- Joints for vitrified clay pipe shall be of the mechanical compression joint type and shall conform to the latest requirements of ASTM Designation: C425.
- Manhole shall be precast concrete manhole, 4' in diameter.
- Manhole frame and cover shall be of the weight as used in public streets and shall meet the requirements of the Oro Loma Sanitary District.
- The riser shall conform to the requirements of the Oro Loma Sanitary District.
- All work shall be done in conformance with the requirements of the Oro Loma Sanitary District.
- Pavement replacement shall be 2" of asphalt concrete on 6" of Class 2 aggregate base.

