

BOUNDARY SURVEY FOR MRS. GLORIA MOORE
 IN EDEN TOWNSHIP, ALAMEDA COUNTY, CALIFORNIA
 OF A PORTION OF LOT 22 IN BLOCK "F", AS SAID LOT AND BLOCK ARE SHOWN ON THE MAP
 OF "COLONIAL ACRES, EDEN TOWNSHIP, ALAMEDA CO., CALIFORNIA", FILED OCTOBER 18,
 1923 IN BOOK 3 OF MAPS, AT PAGES 63 AND 64. IN THE OFFICE OF THE COUNTY RECORD-
 ER OF ALAMEDA COUNTY

Surveyed: January 5, 1970
 Scale: 1 Inch = 30 Feet

John A. Mancini
 JOHN A. MANCINI, R.E. No. 1592
 1279 "A" Street, Hayward, Calif.

LEGEND
 Surveyed Lines _____
 Hubs □
 Old Iron Pipe ○
 Fences - - - - -

REFER
 F.B. 1023, p. 64
 Survey Nos. 494
 936
 Maps 32-3-4A
 32-3-13

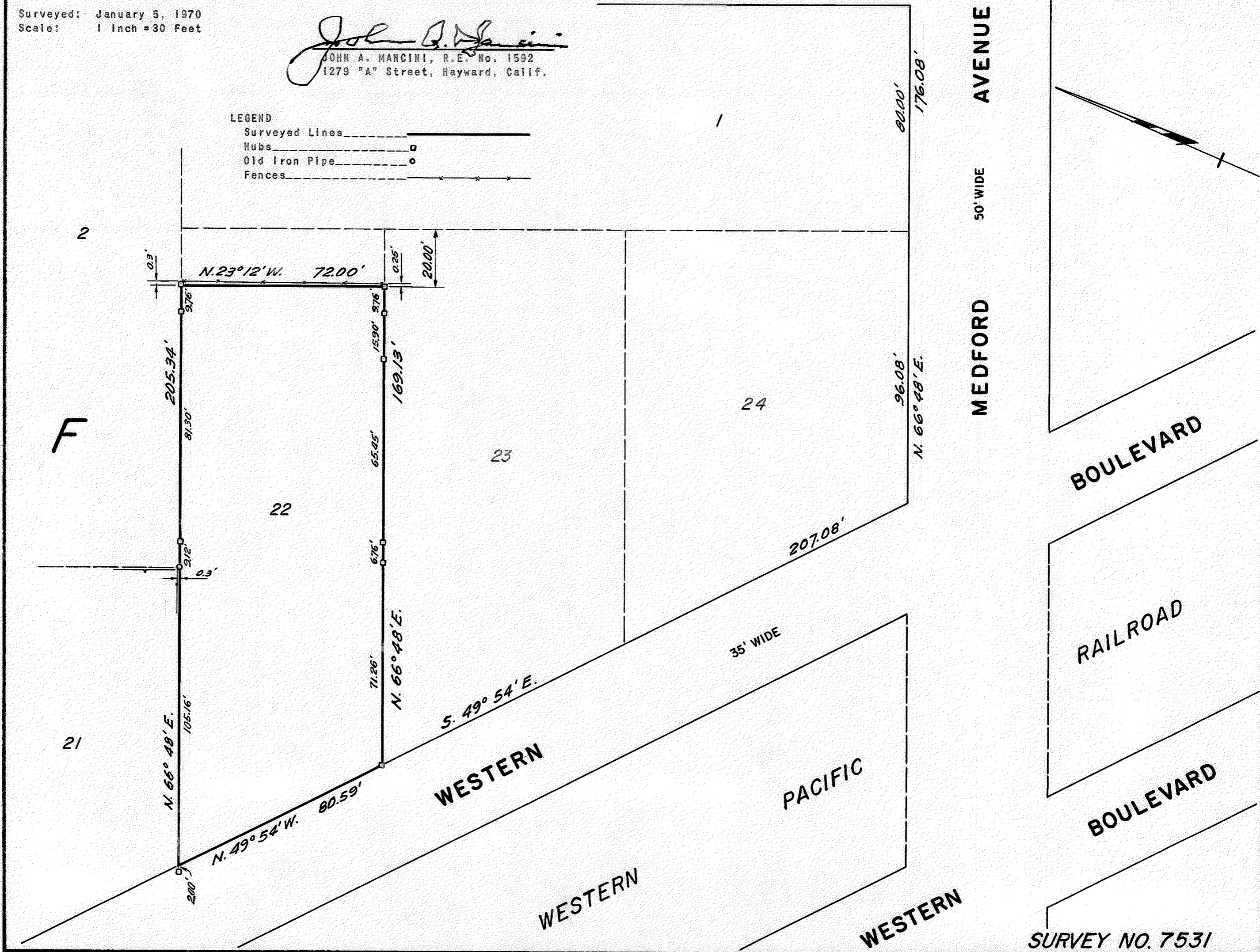

SURVEY NO. 7531