

BOUNDARY SURVEY
FOR MR. JACOB C. SCHLEY
IN THE CITY OF LIVERMORE, COUNTY OF ALAMEDA, CALIFORNIA

DATE: NOVEMBER, 1969

SCALE: ONE INCH = 30 FEET

John A. Mancini
JOHN A. MANCINI, R.E. No. 1592
1279 "A" Street, Hayward, California
Phone — 581-1443

LEGEND:
Surveyed Line...
Hub - wooden stake.....



WESTERN LINE OF THE PARCEL OF LAND DESCRIBED IN THE DEED TO NORTHERN CALIFORNIA AND NEVADA DISTRICT COUNCIL OF ASSEMBLIES OF GOD, INC., RECORDED MARCH 5, 1959 IN BOOK 8951 OF OFFICIAL RECORDS OF ALAMEDA COUNTY, AT PAGE 555, UNDER RECORDER'S SERIES NO. AQ-25731

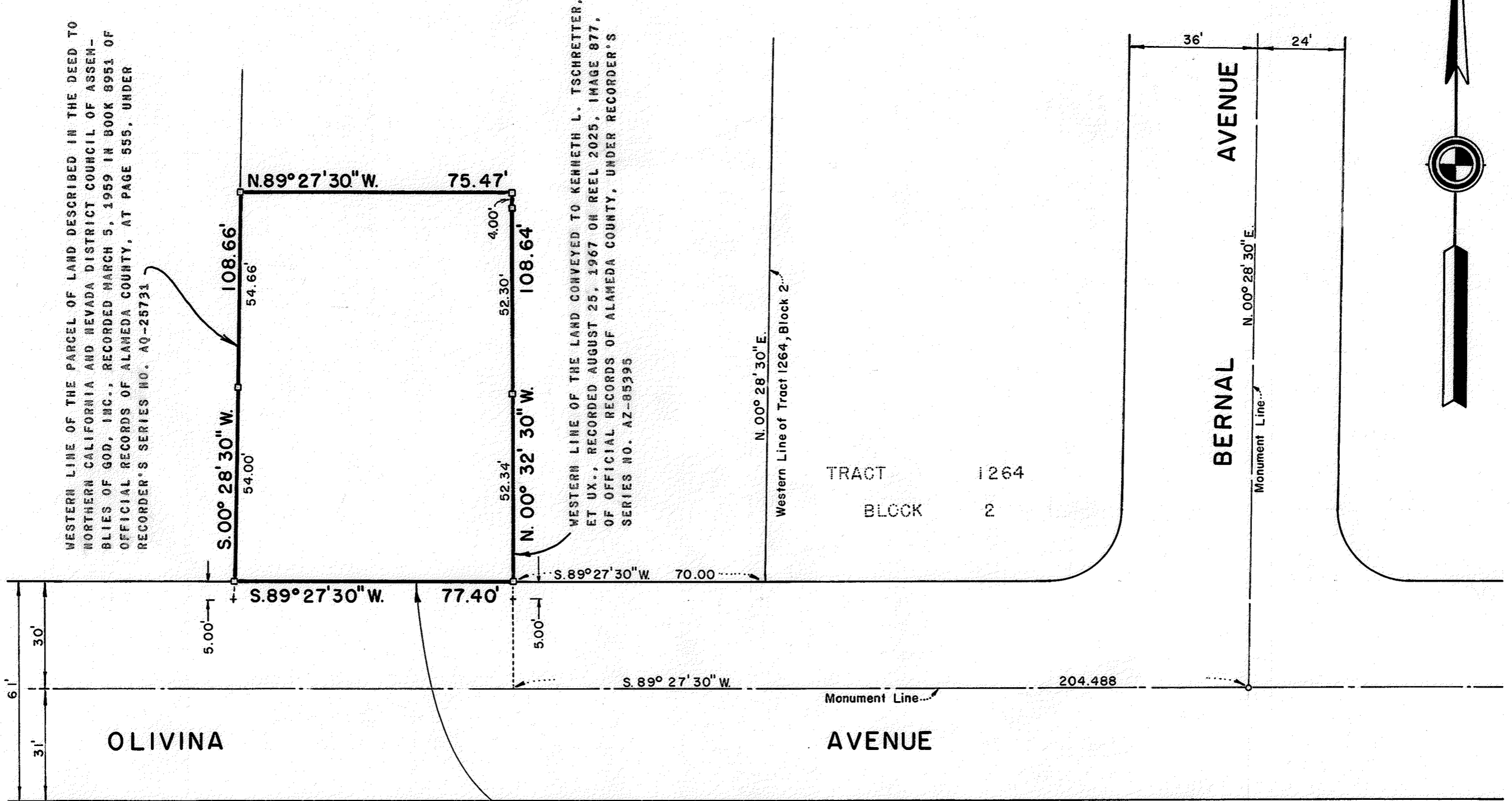

WESTERN LINE OF THE LAND CONVEYED TO KENNETH L. TSCHRETTETTER, ET UX., RECORDED AUGUST 25, 1967 ON REEL 2025, IMAGE 877, OF OFFICIAL RECORDS OF ALAMEDA COUNTY, UNDER RECORDER'S SERIES NO. AZ-85395

TRACT 1264
BLOCK 2

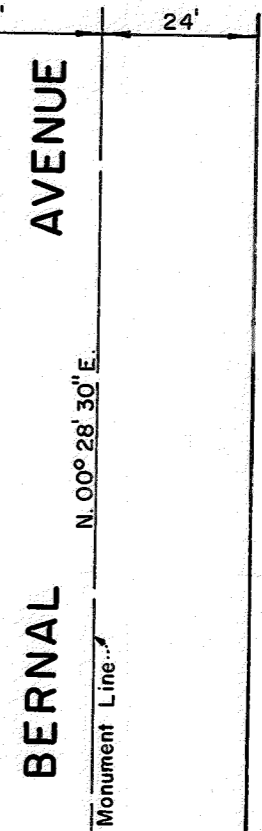

NORTH LINE OF OLIVINA AVENUE, AS DESCRIBED IN THE DEED TO THE CITY OF LIVERMORE, RECORDED NOVEMBER 27, 1961 ON REEL 460, IMAGE 240, OFFICIAL RECORDS OF ALAMEDA COUNTY, UNDER RECORDER'S SERIES NO. AS-146832