

BOUNDARY SURVEY FOR MR. ANASTASIO M. RODRIGUEZ
 IN EDEN TOWNSHIP, ALAMEDA COUNTY, CALIFORNIA
 OF A PORTION OF LOT 66, AS SAID LOT IS SHOWN ON THE MAP
 ENTITLED "RE-SUBDIVISION OF BLOCK "D", MEEK ESTATE ORCHARDS,
 HAYWARD, EDEN TOWNSHIP, ALAMEDA COUNTY, CALIFORNIA" FILED
 NOVEMBER 6, 1920 IN THE OFFICE OF THE COUNTY RECORDER OF
 ALAMEDA COUNTY, CALIFORNIA

Surveyed: October 21, 1969
 Scale: 1 Inch = 20 Feet

John A. Mancini
 JOHN A. MANCINI, R.E. No. 1592
 1279 "A" Street, Hayward, Calif.

REFER
 F.B. 1038, p. 56
 Survey No's. 620
 5031
 6381
 6503
 Map 4-7

LEGEND
 Surveyed Lines _____
 Hubs _____ □
 Crosses in Concrete _____ +
 Fence on Line _____ x x x
 Fences _____ x x x

AVENUE

PRINCETON

STREET

SMALLEY

LOT

LOT

66

65

45

46

47

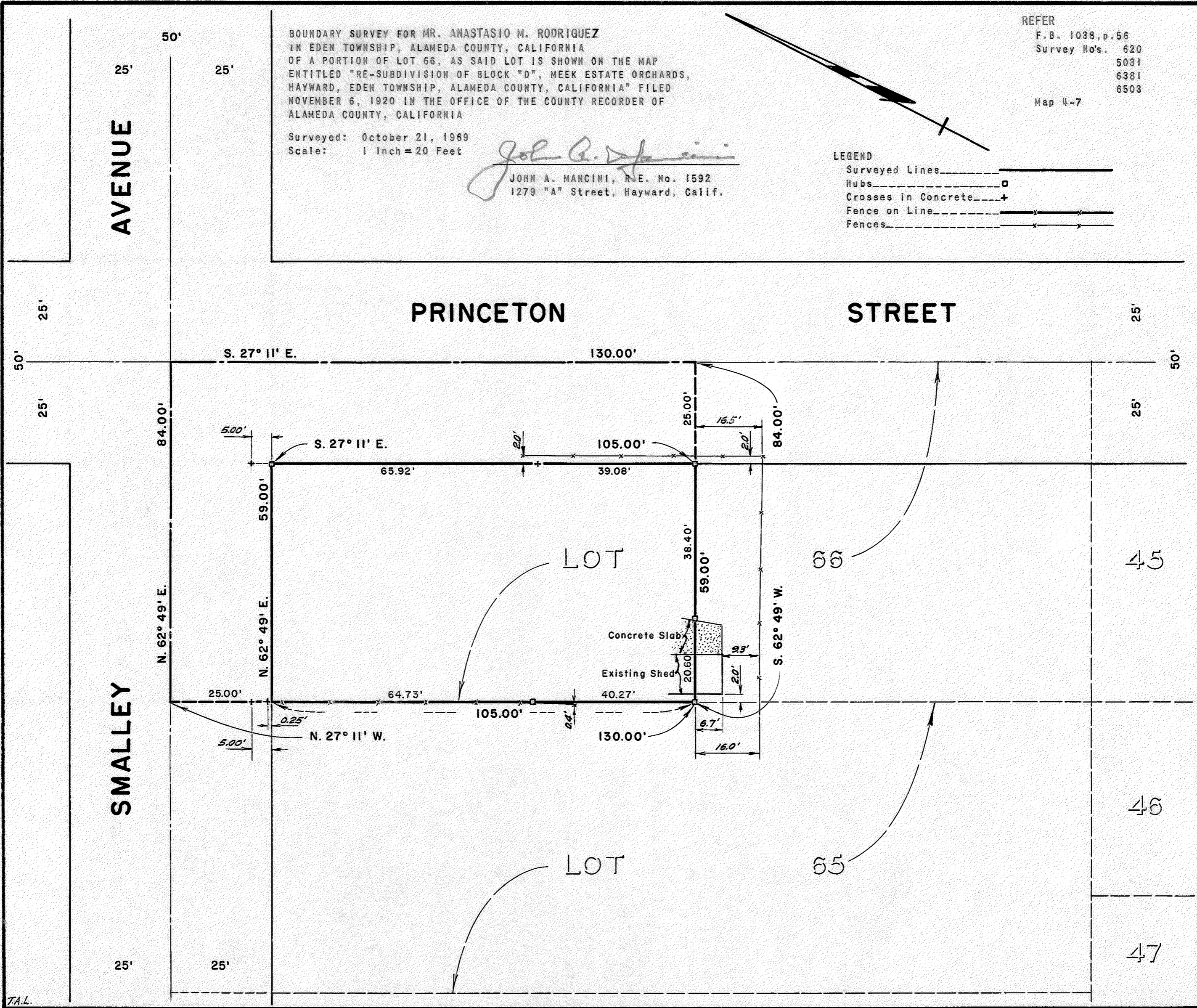

T.A.L.

SURVEY NO. 7509