

BOUNDARY SURVEY FOR MR. LOUIS LUOND
 IN EDEN TOWNSHIP, ALAMEDA COUNTY, CALIFORNIA
 OF A PORTION OF THE 60.768 ACRE TRACT OF LAND DESCRIBED IN THE DEED FROM
 ANTONIO S. ALVES AND AMELIA ALVES, HIS WIFE, TO MARY J. SHIELLS, DATED
 SEPTEMBER 7, 1939, RECORDED SEPTEMBER 19, 1939 IN BOOK 3777 OF OFFICIAL
 RECORDS OF ALAMEDA COUNTY, AT PAGE 475

REFER
 F.B. 1038, p. 51
 Survey No. 5835
 Maps 23-1b
 67-27

Surveyed: October 20, 1969
 Scale: 1 Inch = 40 Feet

John A. Mancini
 JOHN A. MANCINI, R.E. No. 1592
 1279 "A" Street, Hayward, Calif.

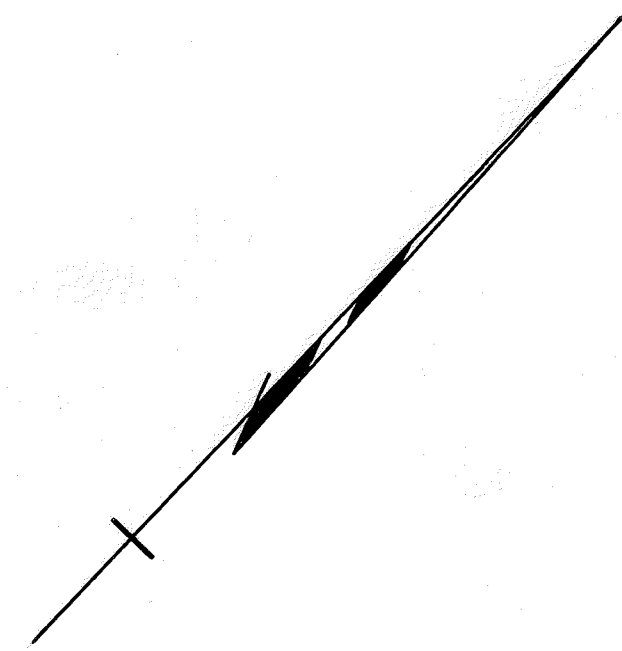

50' FOLSOM AVENUE 50'
 COUNTY ROAD NO. 7844

TAYLOR AVENUE
 COUNTY ROAD NO. 7856

LASSEN (PRIVATE ROAD)

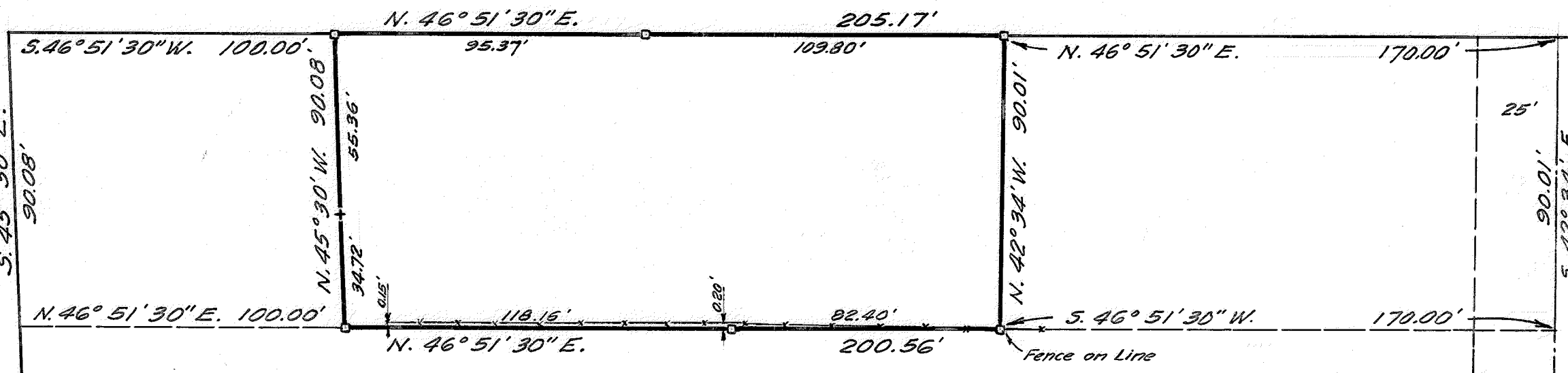

LEGEND
 Surveyed Lines _____
 Hubs _____ □
 Cross in Concrete Walk _____ +
 Fence _____ x x x

T.A.L.

SURVEY NO. 7503