

BOUNDARY AND TOPOGRAPHIC SURVEY FOR DR. ARTHUR C. O'BRIEN
IN EDEN TOWNSHIP, ALAMEDA COUNTY, CALIFORNIA

OF A PORTION OF LOT 8 IN BLOCK 11, AS SAID LOT AND BLOCK ARE SHOWN ON THE "MAP OF THE LAND OF HAYWARDS PARK HOMESTEAD UNION, EDEN TOWNSHIP, ALAMEDA CO., CAL.", FILED OCTOBER 24, 1871 IN BOOK 7 OF MAPS, AT PAGE 30, IN THE OFFICE OF THE COUNTY RECORDER OF ALAMEDA COUNTY

Surveyed: May 2, 1969
Scale: 1 Inch = 20 Feet
Datum Elevation: U.S.C. & G.S. Base
Contour Interval: One (1) Foot

John A. Mancini
JOHN A. MANCINI, R.E. No. 1592
1279 "A" Street, Hayward, Calif.

LEGEND

- Surveyed Lines.....
- Hub.....
- 1" Dia. Pipe.....
- Railroad Spike.....
- Tack.....
- Top of Curb.....TC.
- Gutter.....G.
- Sidewalk.....SW.
- Pavement.....P.
- Elevations shown thus.....
- Cross in Concrete.....+

REFER

F.B. 1044, p. 17
Survey Nos. 6246
6245
Map Nos. 31-A-15
T-107-A

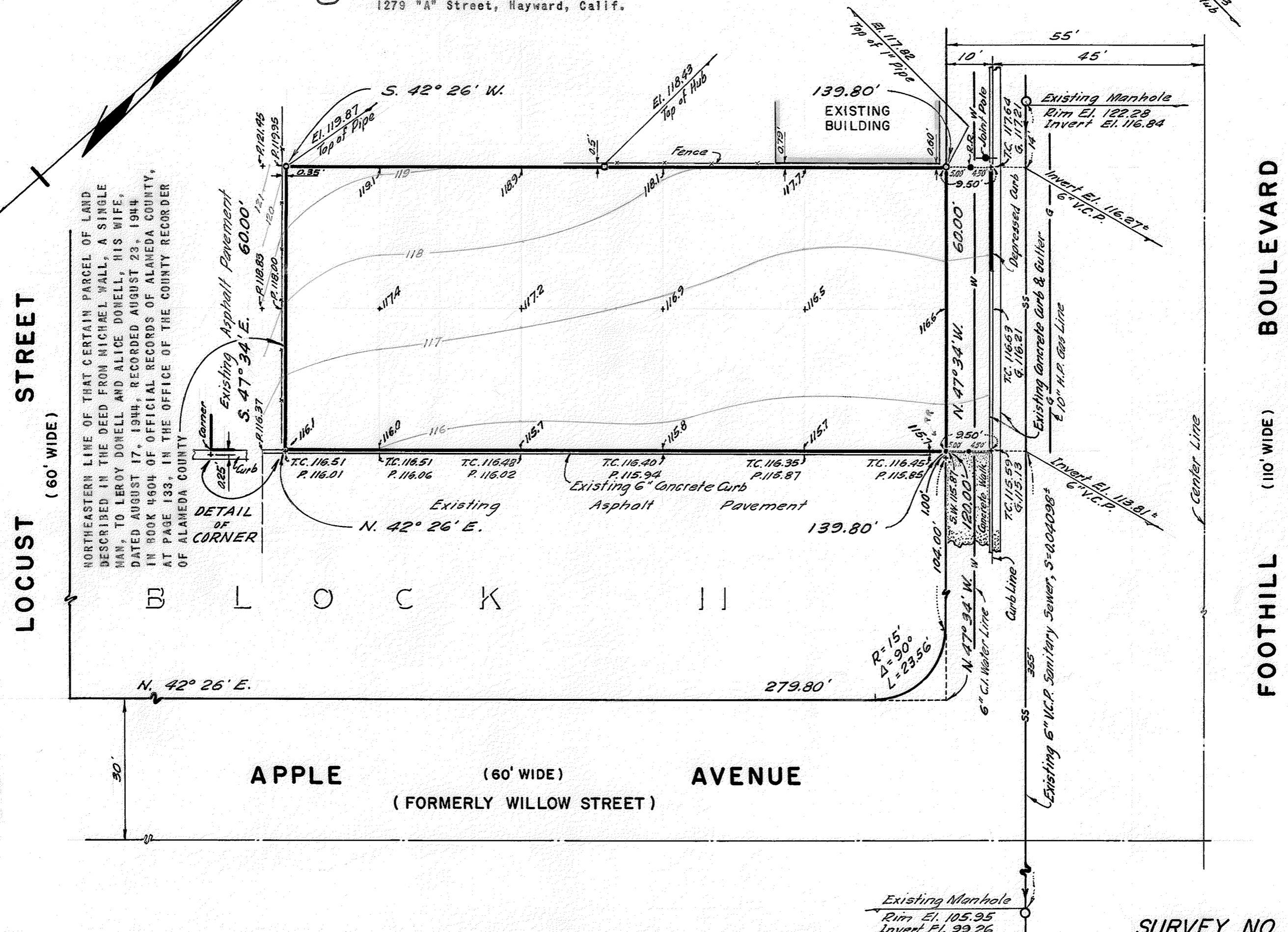

LOCUST STREET (60' WIDE)
APPLE AVENUE (60' WIDE) (FORMERLY WILLOW STREET)
FOOTHILL BOULEVARD (110' WIDE)
STATE HIGHWAY

Existing Manhole
Rim El. 105.95
Invert El. 99.26

SURVEY NO. 7447