

BOUNDARY AND TOPOGRAPHIC SURVEY FOR MR. GARY R. HARRIS
 IN THE CITY OF SAN LEANDRO, ALAMEDA COUNTY, CALIFORNIA
 OF LOT 123, MAP OF BROADMOOR PARK FILED MARCH 24, 1926
 IN MAP BOOK 3, AT PAGE 74, ALAMEDA COUNTY RECORDS

Surveyed: April 30, 1969
 Scale: 1 Inch = 20 Feet
 Datum Elevation: U.S.C. & G.S. Base

John A. Mancini
 JOHN A. MANCINI, R.E. No. 1592
 1279 "A" Street, Hayward, Calif.

LEGEND

Surveyed Lines	-----
Hubs	□
Crosses in Concrete	+
Sanitary Sewer	SS
Fence on Line	-----x-----
Fence	-----x-----
Joint Pole	J.P.
Pavement	P.
Top of Curb	T.C.
Gutter	G.
Sidewalk	W.
Elevations shown thus	□

REFER
 F.B. 1042, p.40
 Survey No. 7236
 Map 38-76

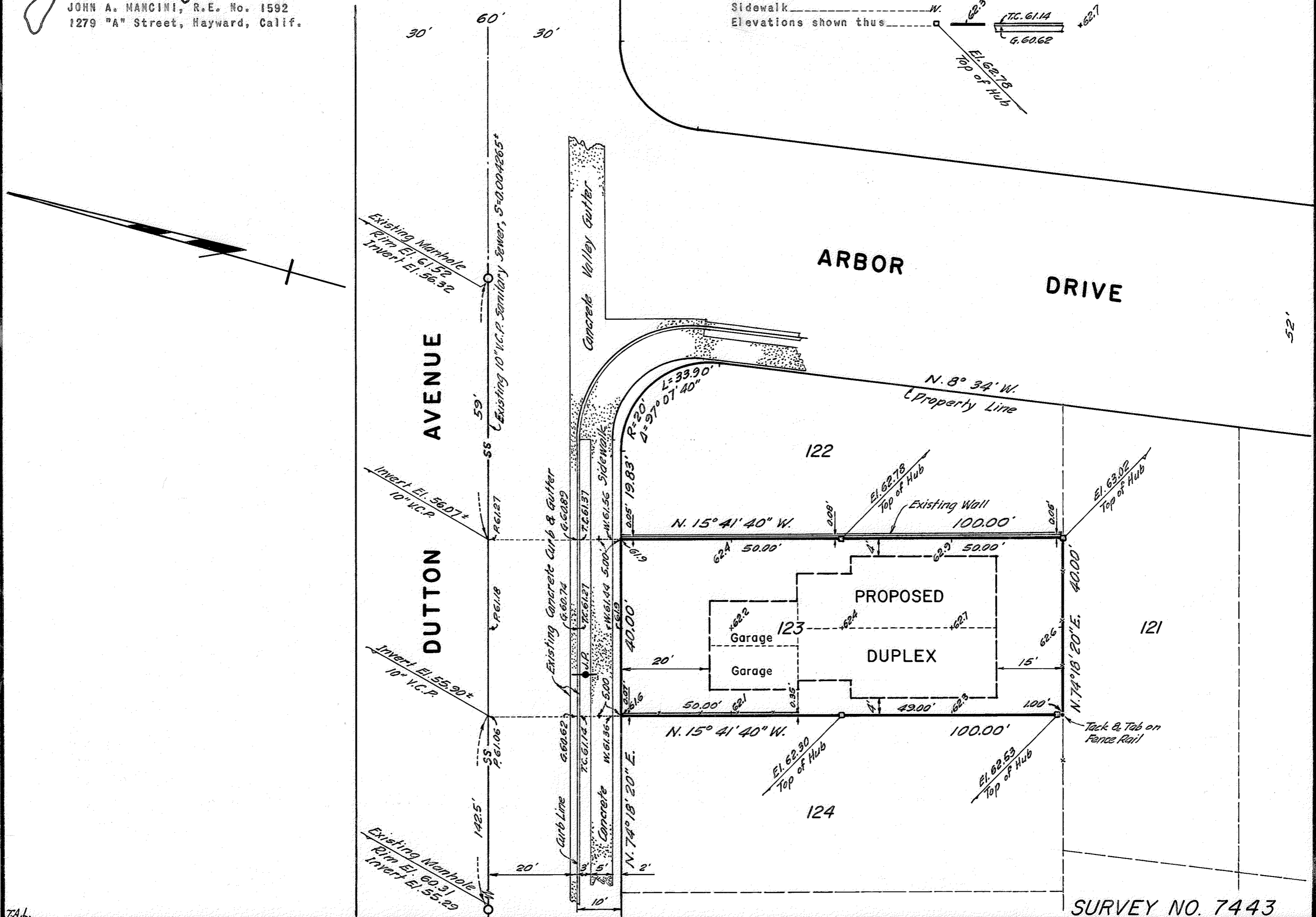

TAL

SURVEY NO. 7443