

SURVEY FOR FRANK T. DAVILLA, ET AL.
 IN EDEN TOWNSHIP, ALAMEDA COUNTY, CALIFORNIA
 OF NON-EXCLUSIVE EASEMENTS TO BE CONVEYED BY
 MARGARET ROWELL TO FRANK T. DAVILLA, ET AL.

Date: August 3, 1971
 Scale: 1 Inch = 50 Feet

John A. Mancini
 JOHN A. MANCINI, R.E. No. 1592
 1279 "A" Street, Hayward, Calif.

Refer: Map 25-9 Sheet 8
 Map 31-9 Sheet 15

E.C.
 Western Termination of
 a curve with the length
 of 374.78 feet, as said
 Parcel 1 of that certain
 deed to the State of California
 recorded Nov. 18, 1932 in Book 2843
 of Official Records of Alameda County,

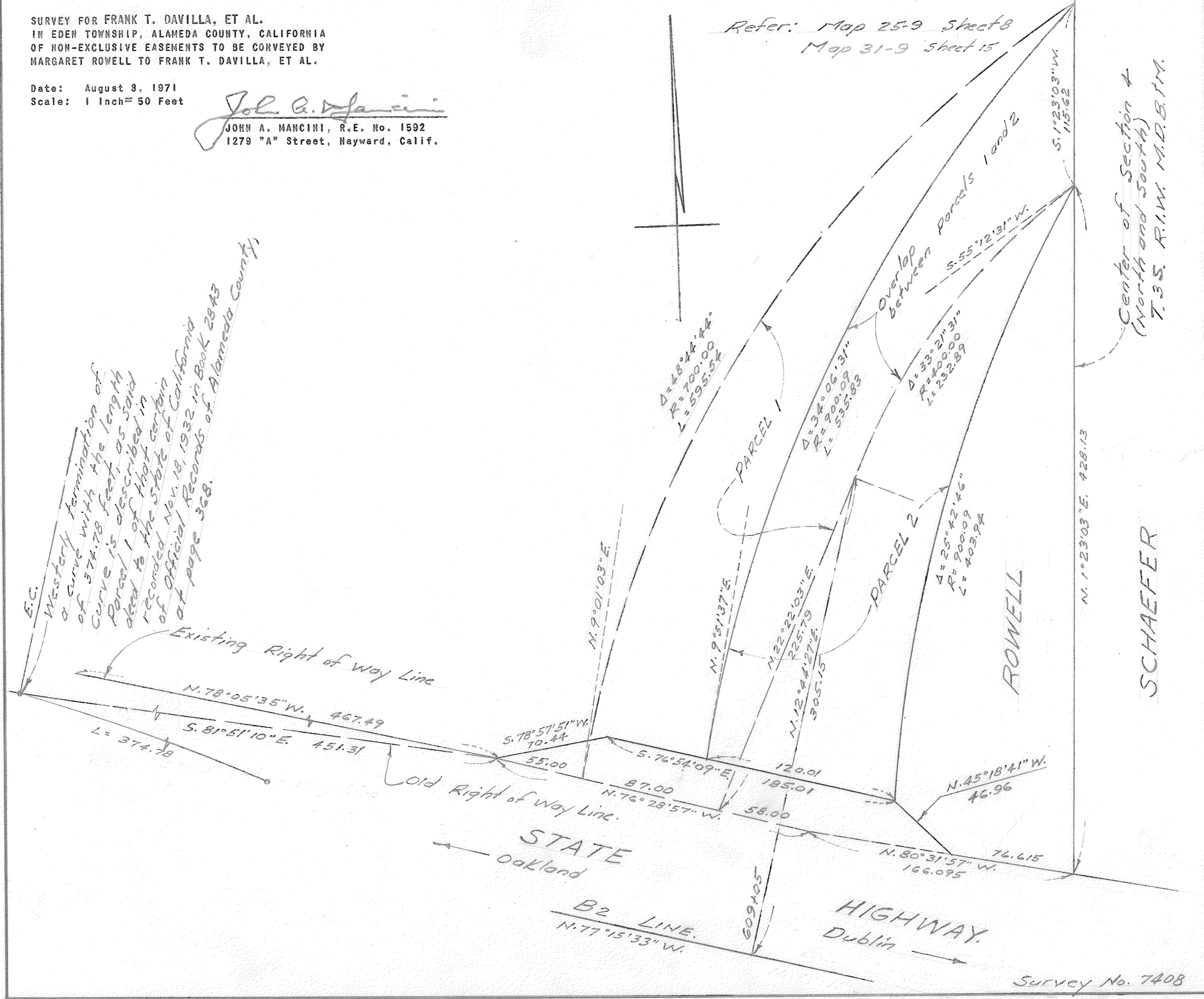

Survey No. 7408