

REFER
 F.B. 549, p. 27
 F.B. 60, p. 22
 Survey No. 3990

"D"

STREET

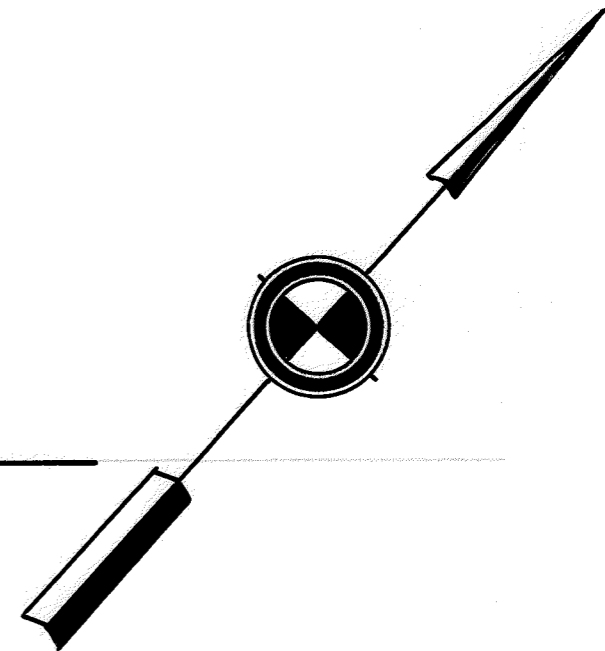
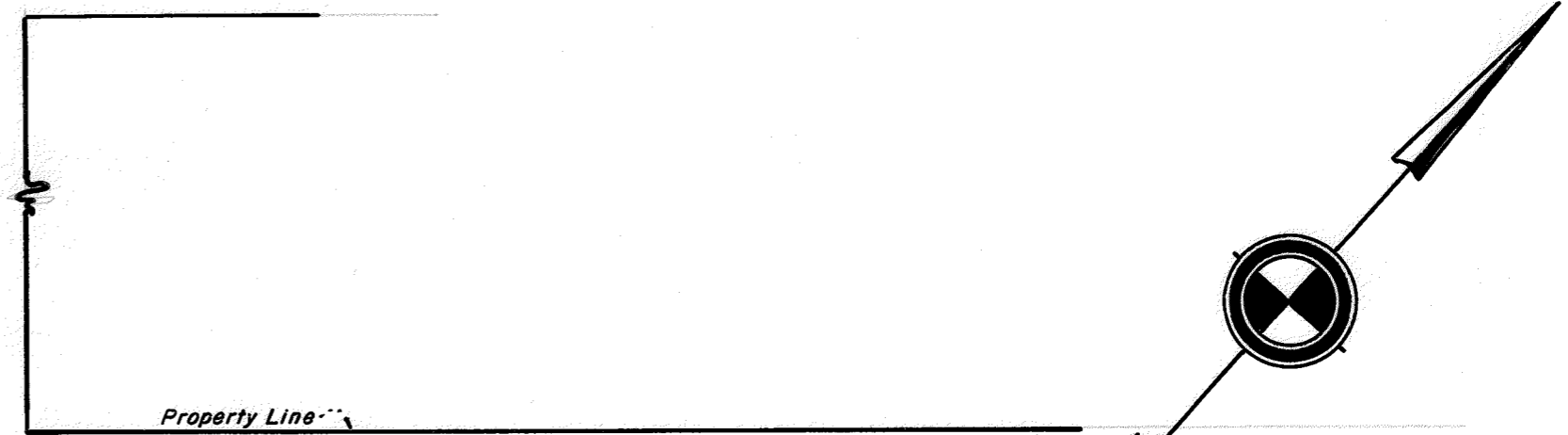

HIGH STREET
 (50' WIDE)

TERRACE AVENUE
 (54' WIDE)

SOUTHWESTERLY LINE OF HIGH STREET, AS SAID STREET IS SHOWN ON THE "MAP OF RUSSELL AND WARREN ADDITION", ETC.

SOUTHEASTERLY LINE OF TERRACE AVENUE, AS SAID AVENUE IS SHOWN ON THE "MAP OF RUSSELL AND WARREN ADDITION", ETC. FILED JANUARY 21, 1888 IN BOOK 17 OF MAPS, AT PAGE 4, IN THE OFFICE OF THE COUNTY RECORDER OF ALAMEDA COUNTY

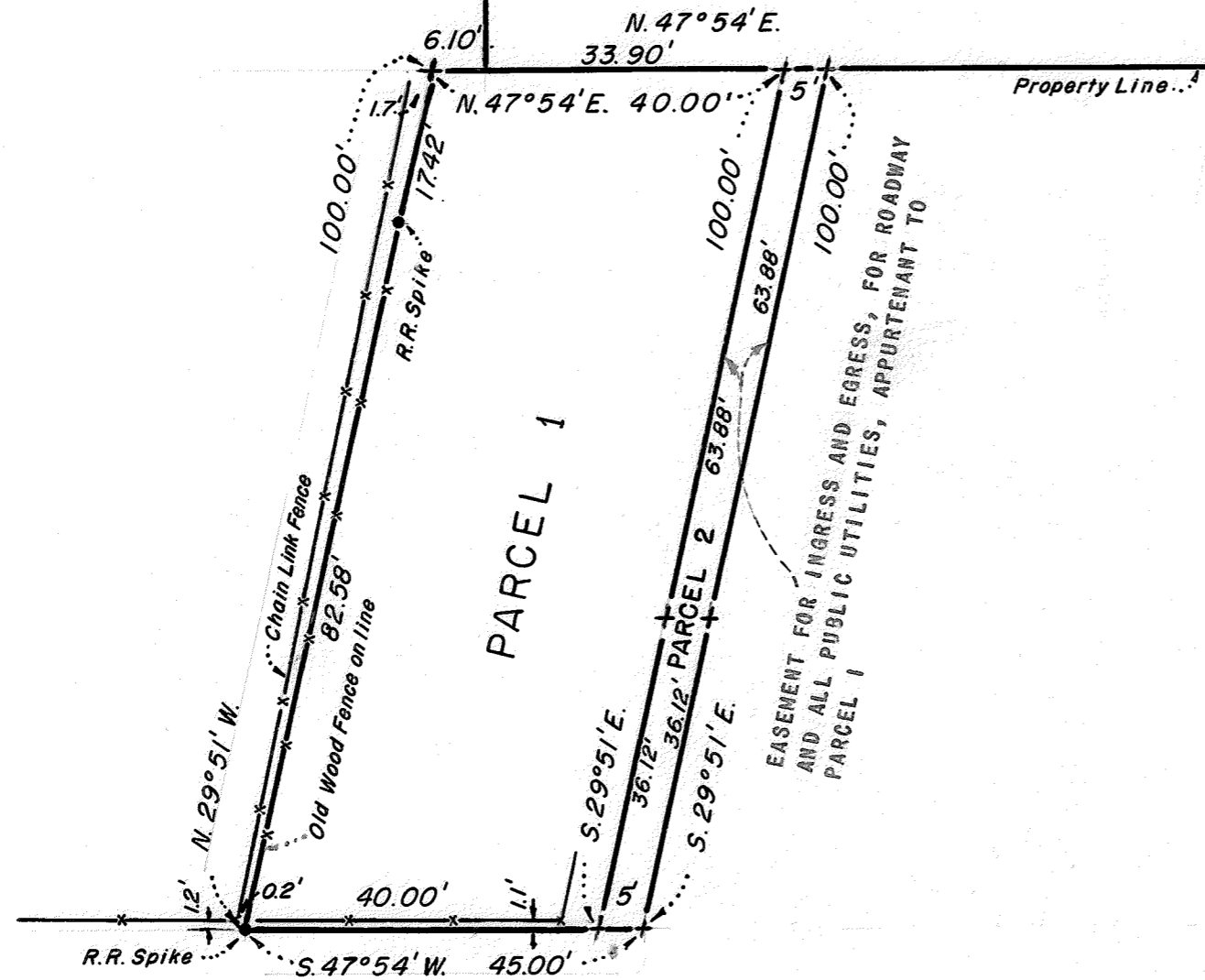

SURVEY FOR MR. JOSEPH F. ROSA
 IN THE CITY OF HAYWARD, ALAMEDA COUNTY, CALIFORNIA

Surveyed: January, 1969
 Scale: 1 Inch = 20 Feet

John A. Mancini
 JOHN A. MANCINI, R.E. No. 1592
 1279 "A" Street, Hayward, Calif.

LEGEND

- Surveyed Line _____
- Fences _____ x x _____
- Crosses cut in concrete _____ +