

BOUNDARY AND TOPOGRAPHIC SURVEY FOR MR. DAVID ALBIAR  
 IN EDEN TOWNSHIP, ALAMEDA COUNTY, CALIFORNIA  
 OF LOT 9 IN BLOCK LETTERED "B", AS SAID LOT AND BLOCK ARE SHOWN  
 AND DELINEATED UPON THAT CERTAIN MAP ENTITLED, "RESUBDIVISION OF  
 BLOCK "A" AND BLOCK "B", KNOX TRACT, EDEN TOWNSHIP, ALAMEDA COUNTY,  
 CALIFORNIA", FILED JUNE 5, 1902 IN BOOK 17 OF MAPS, AT PAGE 98,  
 ALAMEDA COUNTY RECORDS

REFER  
 F.B. 1034, p. 21, p. 64  
 Survey No. 3135  
 5608  
 6438  
 7296  
 Map T-17

Surveyed: January, 1969  
 Scale: 1 Inch = 20 Feet  
 Datum Elevation: U.S.C. & G.S. Base  
 Contour Interval: One (1) Foot

*John A. Mancini*  
 JOHN A. MANCINI, R.E. No. 1592  
 1279 "A" Street, Hayward, Calif.

LEGEND

- Surveyed Lines \_\_\_\_\_
- Ford Axles at Corners ○
- Hubs □
- Sanitary Sewer s
- Gas Line G
- Water Line w
- Pavement Pav.
- Gutter G.
- Berm B.
- Elevations shown thus *x144.3* Hub *El. Top 145.10*

El. = Elevation

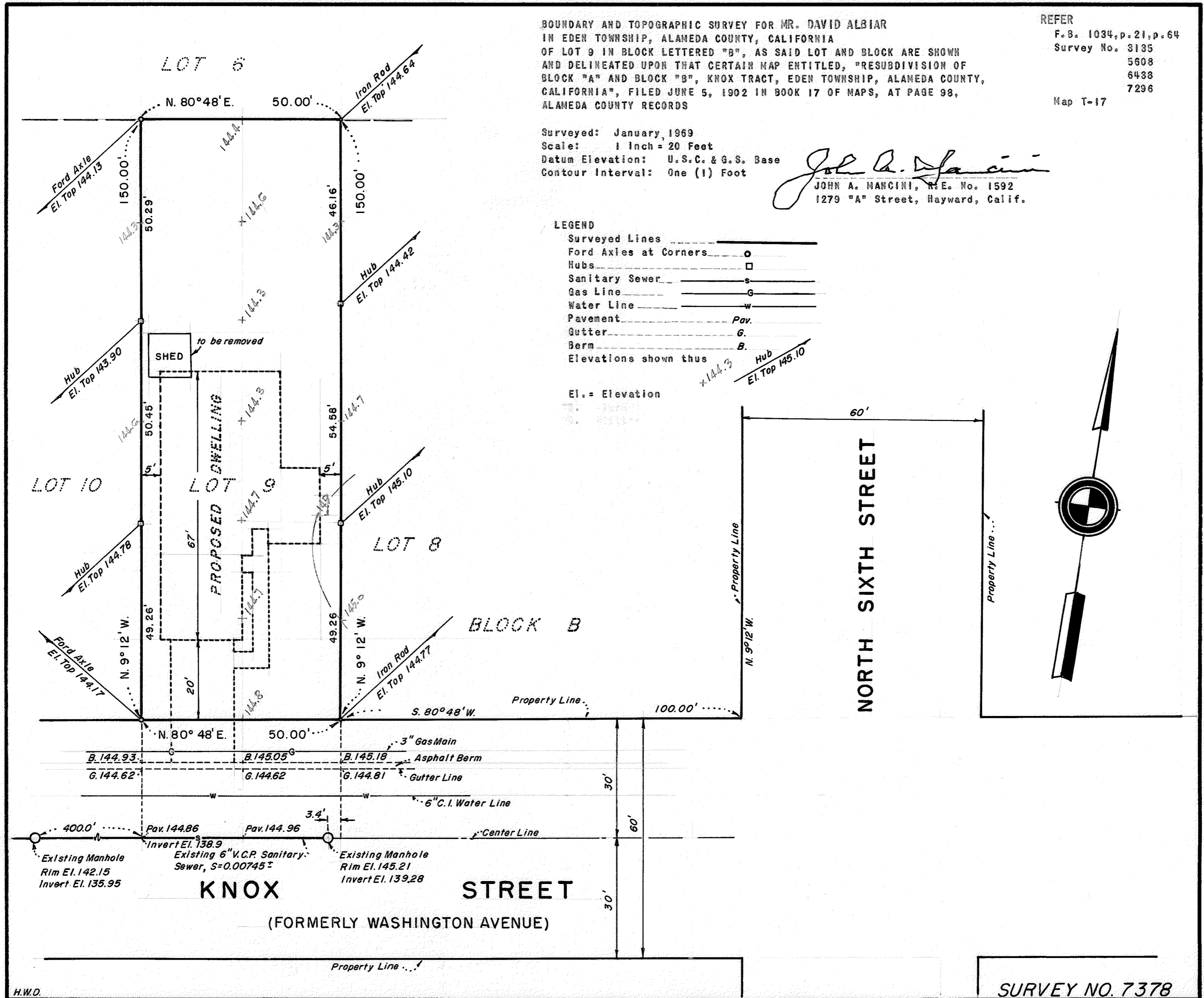

SURVEY NO. 7378

H.W.D.