

SURVEY FOR MR. E. O. MC PHERSON
 IN EDEN TOWNSHIP, ALAMEDA COUNTY, CALIFORNIA
 SCALE: 1 INCH = 50 FEET
 SURVEYED: DECEMBER, 1968

Refer:
 F. B. 1034 p. 58
 Survey No's 558
 558-B
 Map No. 32-1-9

John A. Mancini
 JOHN A. MANCINI, R. E. No. 1592
 1279 "A" STREET, HAYWARD, CALIFORNIA

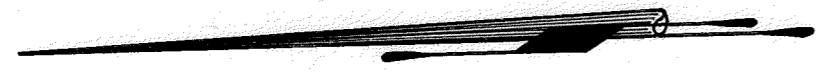

Southern boundary line of that certain parcel of land conveyed by deed dated August 2, 1911 and H. Dodge, by deed dated August 4, 1911 in Book 1945 of Deeds, recorded August 4, 1911 in the office of the County Recorder at page 156, in the office of Alameda County.

Southwestern boundary line of that certain parcel of land conveyed by Louie Thompson, a widow, to Mary Simonsen by deed dated August 2, 1911 and recorded August 4, 1911 in Book 1945 of Deeds, at page 158, in the office of the County Recorder of Alameda County.

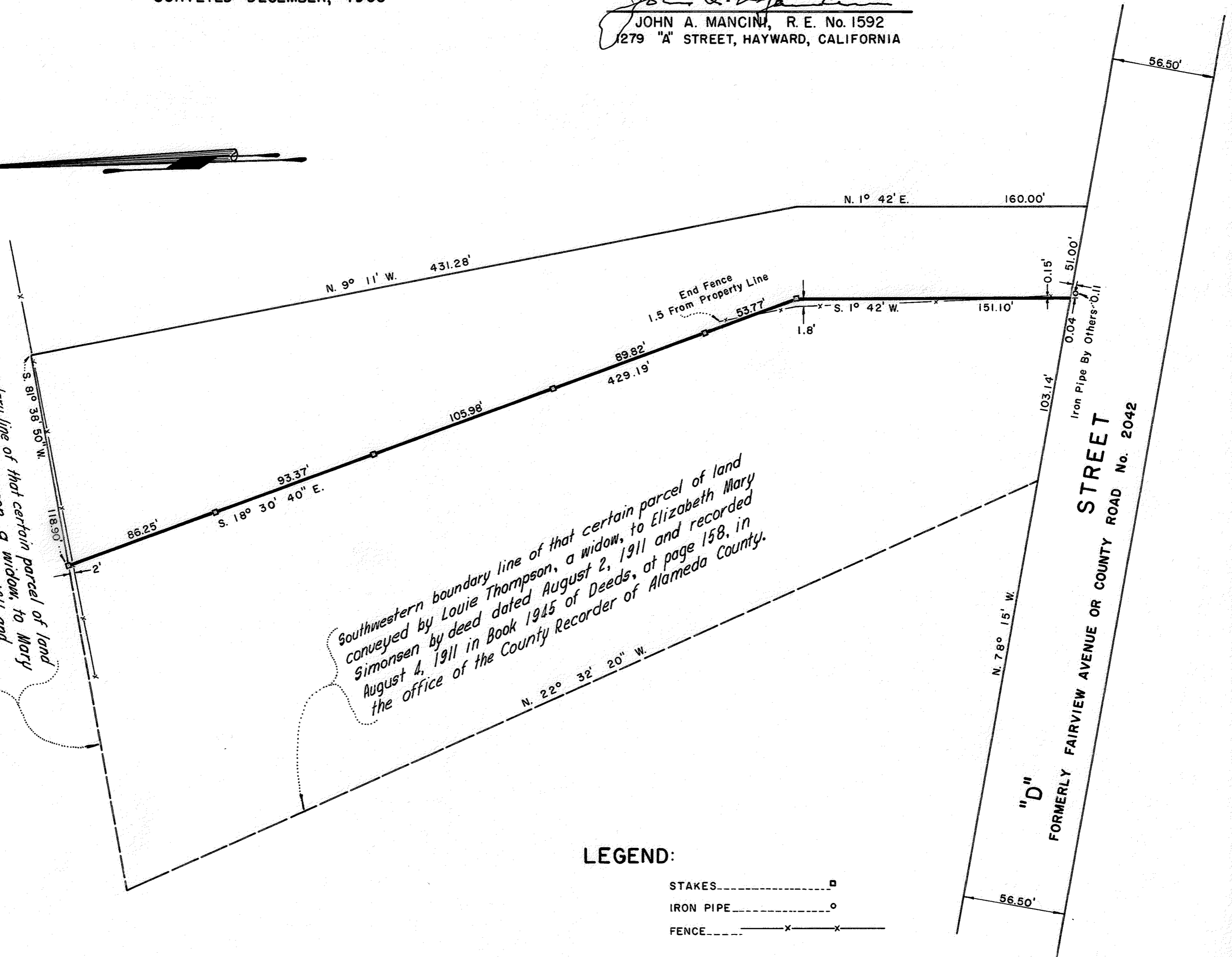

LEGEND:

- STAKES ----- □
- IRON PIPE ----- ○
- FENCE ----- x-----x

"D"
 FORMERLY FAIRVIEW AVENUE OR COUNTY ROAD No. 2042