

SURVEY FOR MRS. IRENE ATKINSON
 IN EDEN TOWNSHIP, ALAMEDA COUNTY, CALIFORNIA
 OF A PORTION OF THE PARCEL OF LAND SHOWN ON THAT CERTAIN "RECORD OF SURVEY MAP OF PROPERTY OF A. RENO BUTI,
 ET AL.", FILED JULY 27, 1955 IN THE OFFICE OF THE COUNTY RECORDER OF ALAMEDA COUNTY AND OF RECORD IN BOOK
 3 OF SURVEYS BY LICENSED SURVEYORS, AT PAGE 52, AND A PORTION OF LOT 1 OF CASTRO VALLEY ORCHARDS, ACCORD-
 ING TO THE MAP THEREOF FILED AUGUST 26, 1910 IN BOOK 25 OF MAPS, AT PAGE 72, IN THE OFFICE OF THE COUNTY
 RECORDER OF ALAMEDA COUNTY

REFER
 F.B. 1034, p. 53

Surveyed: September, 1968
 Scale: 1 Inch=40 Feet

John A. Mancini
 JOHN A. MANCINI, R.E. No. 1592
 1279 "A" Street, Hayward, Calif.

WESTERN LINE OF LOT 1 OF CASTRO VALLEY
 ORCHARDS, ETC.

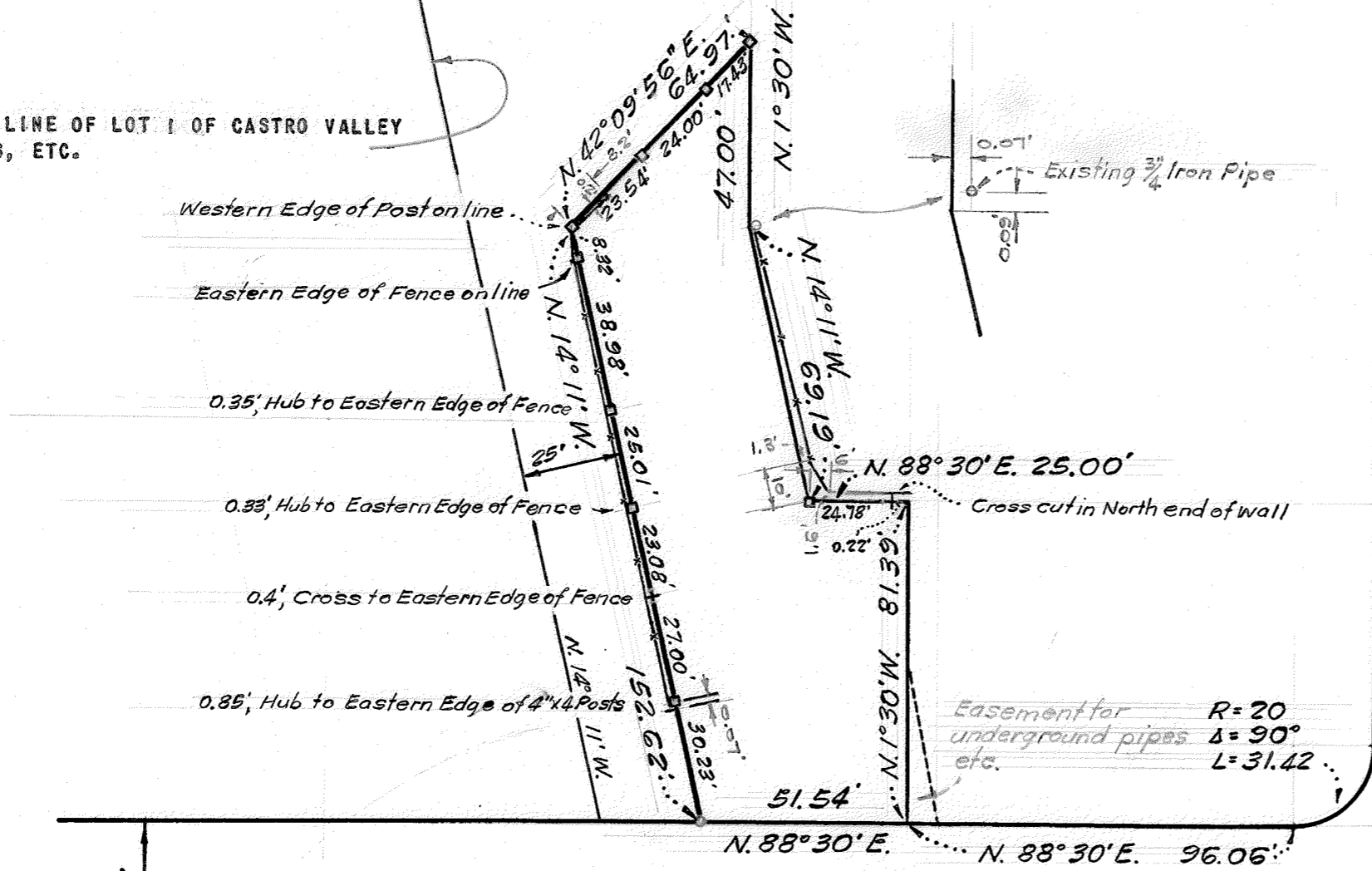

WALNUT ROAD

ROAD

SEVEN HILLS

QUAIL AVENUE

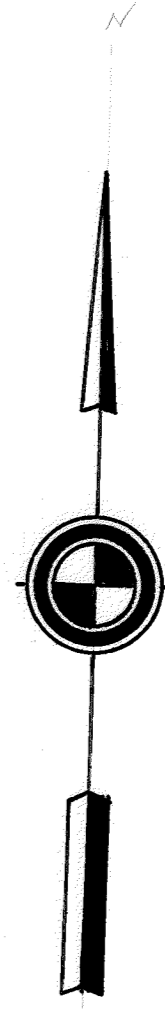

- LEGEND:
- Surveyed Line —————
 - Stakes ———— □ ————
 - Crosses in Concrete ———— + ————
 - Fences ———— x ————

SURVEY NO. 7347