

BOUNDARY AND TOPOGRAPHIC SURVEY FOR MR. A. W. ESPERSON  
IN EDEN TOWNSHIP, ALAMEDA COUNTY, CALIFORNIA

Surveyed: July 12, 1968  
Scale: 1 Inch=20 Feet  
Datum Elevation: U.S.C. & G.S. Base  
Contour Interval: One (1) Foot

*John A. Mancini*  
JOHN A. MANCINI, R.E. No. 1592  
1279 "A" Street, Hayward, Calif.

LEGEND

- Surveyed Lines \_\_\_\_\_
- Hubs \_\_\_\_\_
- Sanitary Sewer \_\_\_\_\_ SS \_\_\_\_\_
- Storm Drain \_\_\_\_\_ SD \_\_\_\_\_
- Fences \_\_\_\_\_
- Top of Curb \_\_\_\_\_ T.C. \_\_\_\_\_
- Gutter \_\_\_\_\_ G. \_\_\_\_\_
- Sidewalk \_\_\_\_\_ W. \_\_\_\_\_
- Water Meter \_\_\_\_\_ W.M. \_\_\_\_\_
- Elevations shown thus \_\_\_\_\_

REFER

- F.B. 1039, p. 1
- Map T-1443
- 36-182
- 36-183

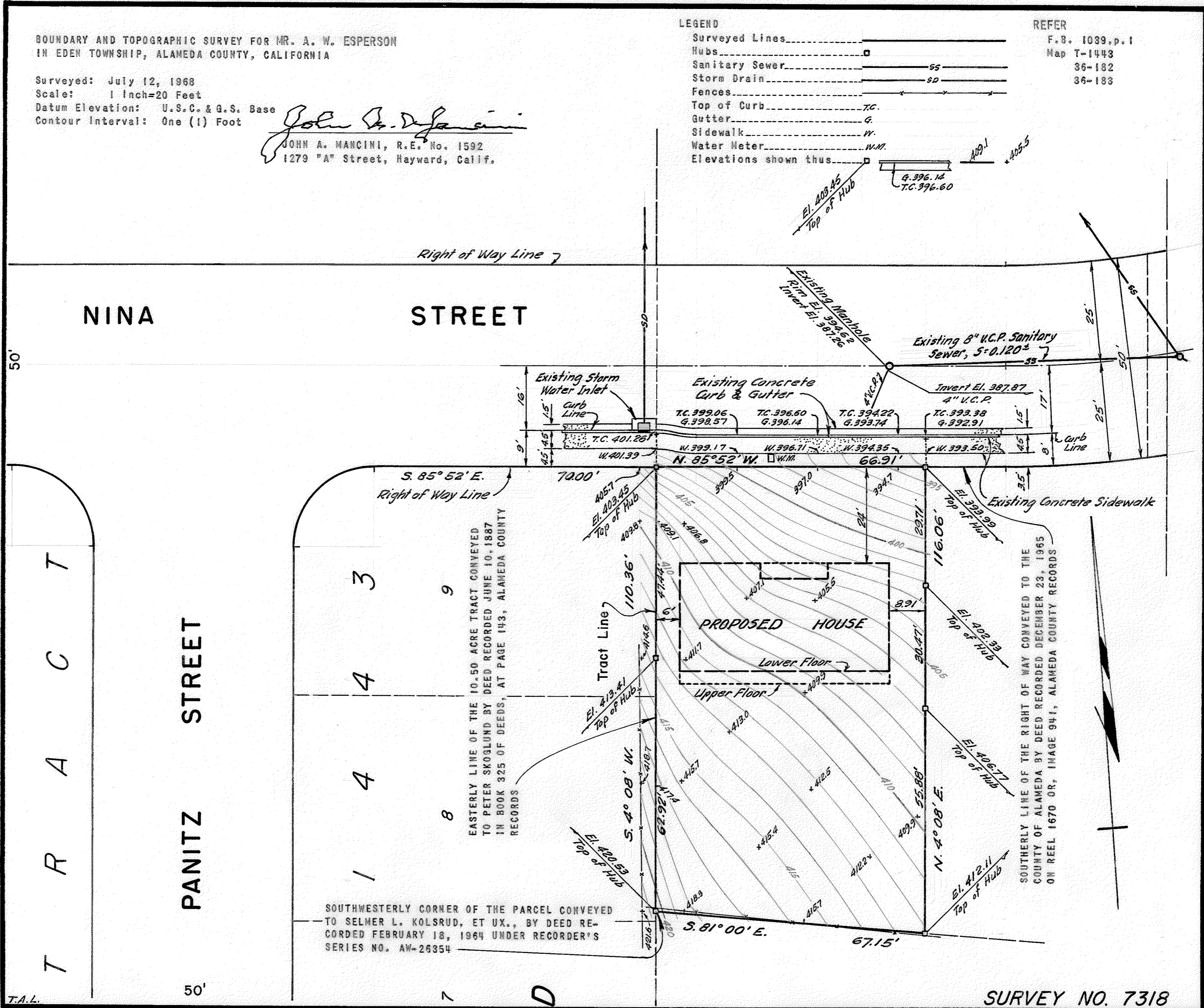

SOUTHWESTERLY CORNER OF THE PARCEL CONVEYED TO SELMER L. KOLSRUD, ET UX., BY DEED RECORDED FEBRUARY 18, 1964 UNDER RECORDER'S SERIES NO. AW-26354

SOUTHERLY LINE OF THE RIGHT OF WAY CONVEYED TO THE COUNTY OF ALAMEDA BY DEED RECORDED DECEMBER 23, 1965 ON REEL 1670 OR, IMAGE 941, ALAMEDA COUNTY RECORDS