

BOUNDARY AND TOPOGRAPHIC SURVEY FOR MR. J. A. ASVITT
 IN EDEN TOWNSHIP, ALAMEDA COUNTY, CALIFORNIA
 OF LOT 10 IN BLOCK LETTERED "B", AS SAID LOT AND BLOCK ARE SHOWN
 AND DELINEATED UPON THAT CERTAIN MAP ENTITLED, "RESUBDIVISION OF
 BLOCK "A" AND BLOCK "B", KNOX TRACT, EDEN TOWNSHIP, ALAMEDA COUN-
 TY, CALIFORNIA", FILED JUNE 5, 1902 IN BOOK 17 OF MAPS, AT PAGE
 98, ALAMEDA COUNTY RECORDS

REFER
 F.B. 1034, p. 21
 Survey No's. 3135
 5608
 6438
 Map T-17

Surveyed: May 8, 1968
 Scale: 1 inch=20 Feet
 Datum Elevation: U.S.C. & G.S. Base
 Contour Interval: One (1) Foot

JOHN A. MANCINI, R.E. No. 1592
 1279 "A" Street, Hayward, Calif.

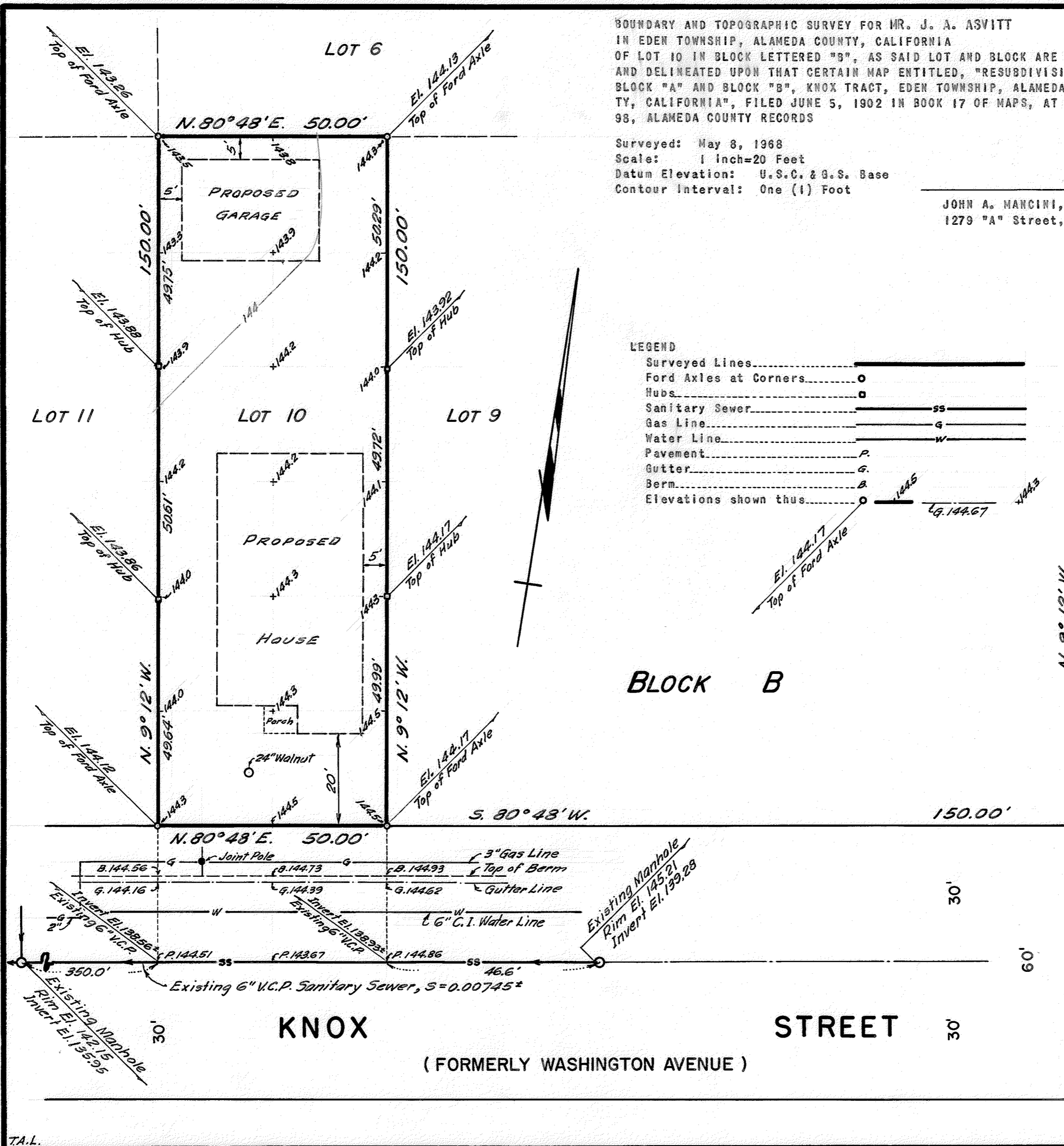

LEGEND

- Surveyed Lines.....
- Ford Axles at Corners.....
- Hubs.....
- Sanitary Sewer.....
- Gas Line.....
- Water Line.....
- Pavement.....
- Gutter.....
- Berm.....
- Elevations shown thus.....