

PLAT FOR MR. HARRY SOE
 IN THE CITY OF FREMONT, ALAMEDA COUNTY, CALIFORNIA
 SHOWING STORM DRAIN EASEMENT TO BE CONVEYED TO ALAMEDA
 COUNTY FLOOD CONTROL AND WATER CONSERVATION DISTRICT

Date: January, 1969
 Scale: 1 Inch = 50 Feet

John A. Mancini
 JOHN A. MANCINI, R.E. No. 1592
 1279 "A" Street, Hayward, Calif.

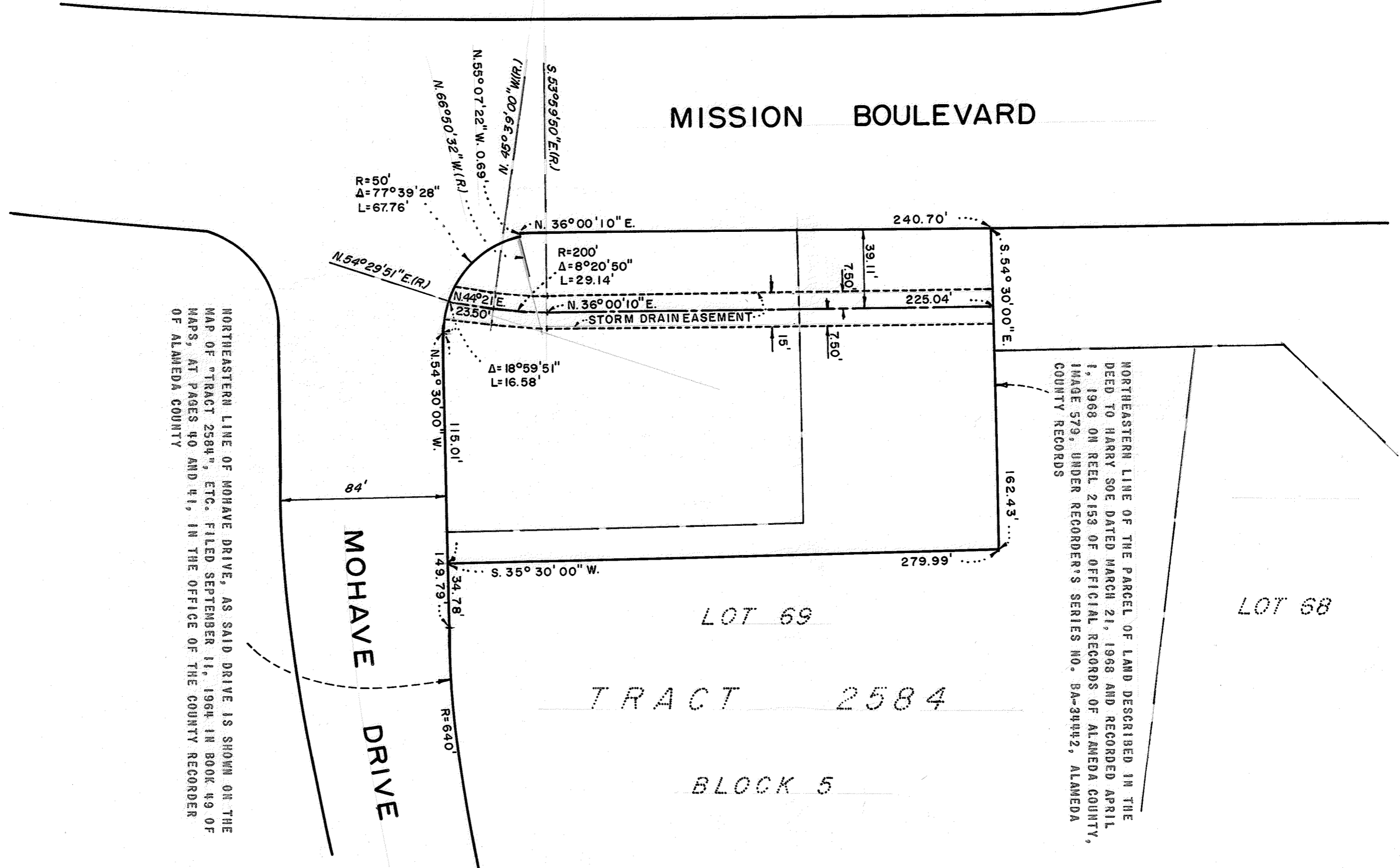
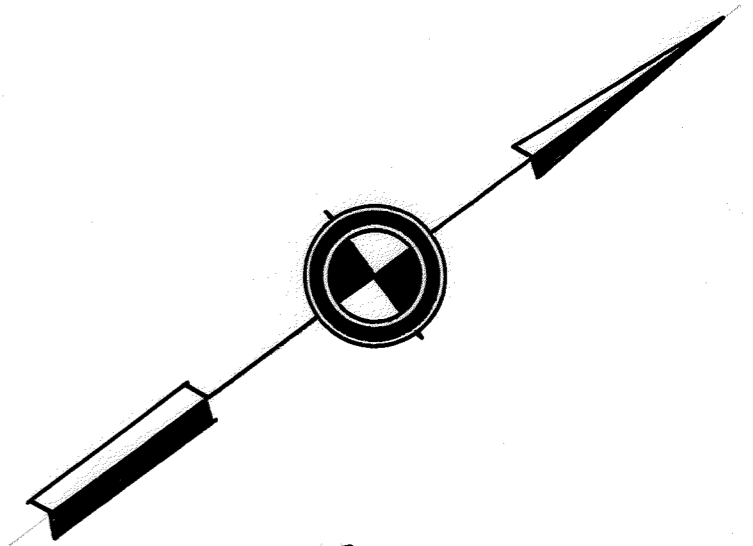

NORTHEASTERN LINE OF MOHAVE DRIVE, AS SAID DRIVE IS SHOWN ON THE
 MAP OF "TRACT 2584", ETC. FILED SEPTEMBER 11, 1964 IN BOOK 49 OF
 MAPS, AT PAGES 40 AND 41, IN THE OFFICE OF THE COUNTY RECORDER
 OF ALAMEDA COUNTY

NORTHEASTERN LINE OF THE PARCEL OF LAND DESCRIBED IN THE
 DEED TO HARRY SOE DATED MARCH 21, 1968 AND RECORDED APRIL
 1, 1968 ON REEL 2153 OF OFFICIAL RECORDS OF ALAMEDA COUNTY,
 IMAGE 579, UNDER RECORDER'S SERIES NO. BA-34442, ALAMEDA
 COUNTY RECORDS