

SURVEY FOR MR. A. REMO BUTI
 IN EDEN TOWNSHIP, ALAMEDA COUNTY, CALIFORNIA
 FOR THE EXTENSION OF THE EXISTING 8" V.C.P. SANITARY
 SEWER IN GARRISON AVENUE.

Surveyed: September 1968
 Scale: 1 Inch=20 Feet
 Datum Elevation: U.S.C. & G.S. Base

John A. Mancini
 JOHN A. MANCINI, R.E. No. 1592
 1279 "A" Street, Hayward, Calif.

CUTS FOR SANITARY SEWER

Station	Nail & Shiner Elevation	Invert Elevation	Cut to Invert
0+00	233.93		
0+01		228.56	5.37
0+25	235.73	230.24	5.49
0+50	237.52	231.99	5.53
0+75	239.31	233.74	5.57
1+00	240.99	235.49	5.50
1+05	241.34	235.84	5.50

REFER
 F.B. 1031, p.79
 Tract 928

Cut from N.Q.S. at Sta. 0+00

NOTE: All Nails & Shiners are 6.0' Right going Upstream.

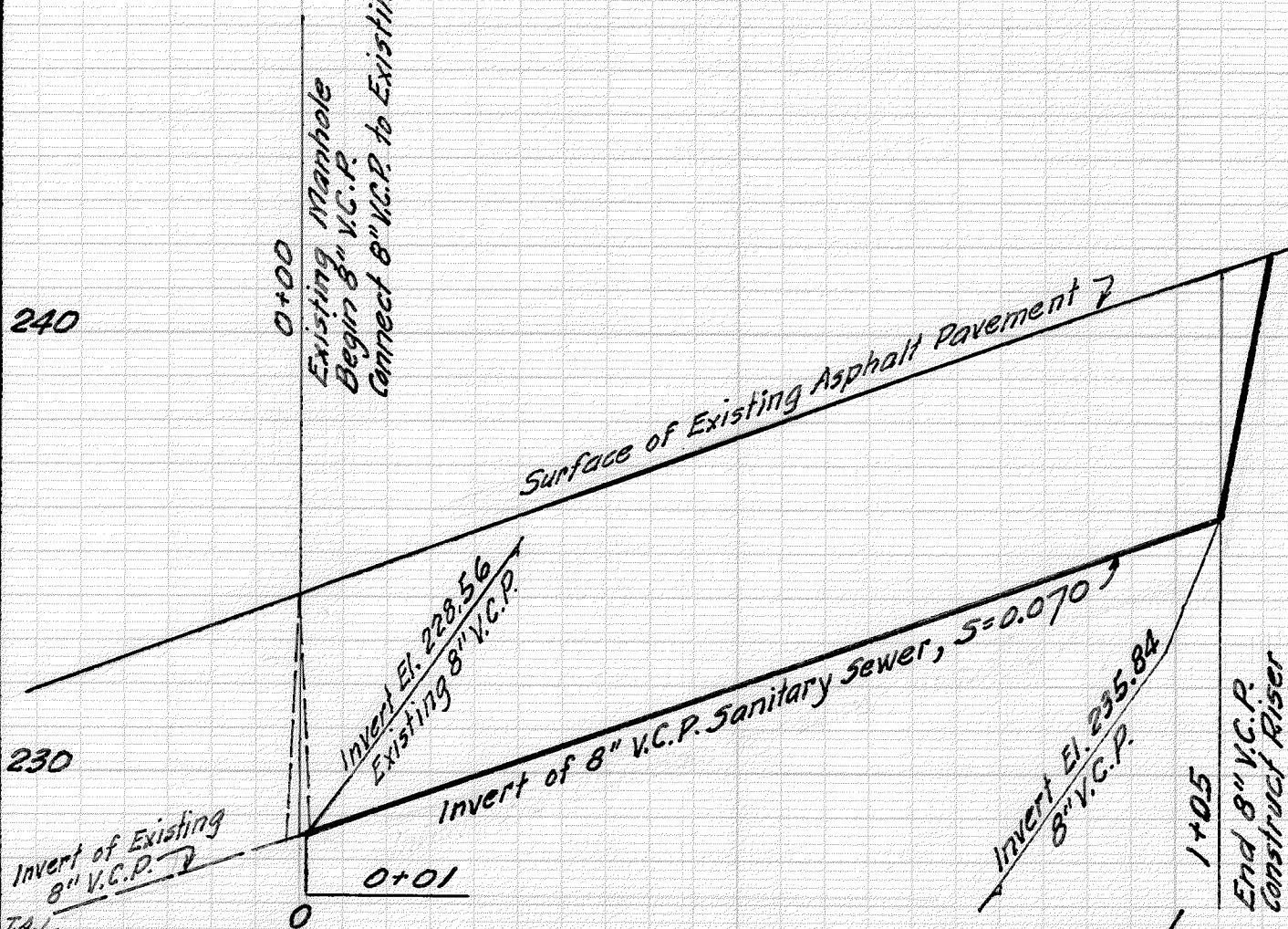
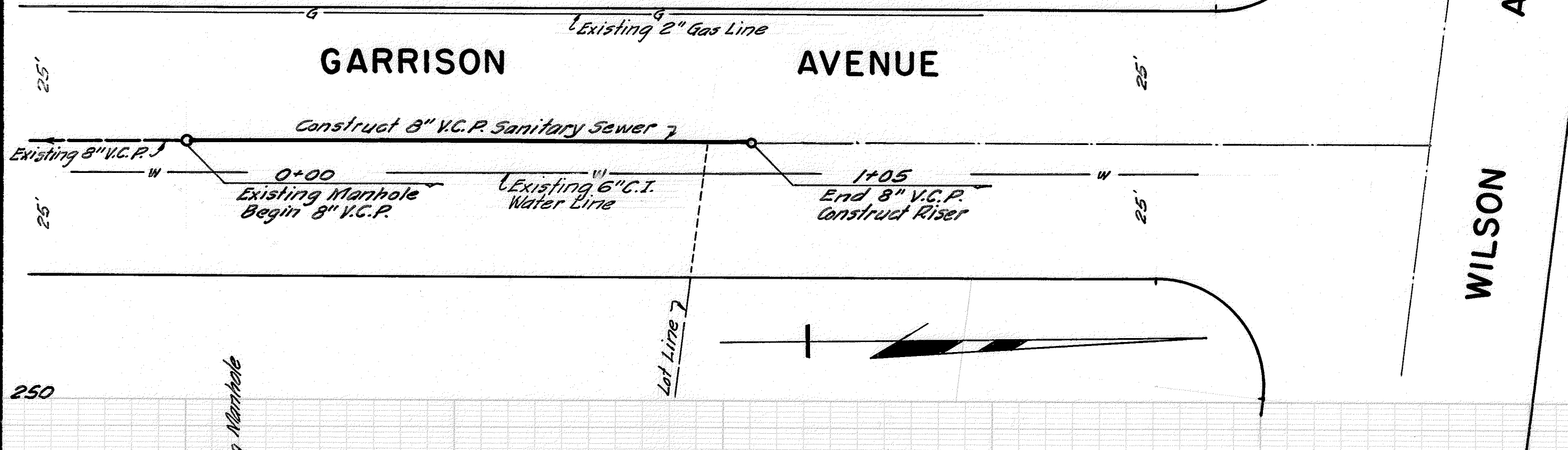

NOTES

1. Vitrified clay pipe shall be extra strength.
2. Riser shall conform to the standard of the Castro Valley Sanitary District.
3. All work shall conform to the Standards and Specifications of the Castro Valley Sanitary District.
4. All street work shall conform to the requirements of the County of Alameda.
5. Any relocation of public utilities shall be conducted in accordance with any and all requirements of the utility company and also regarding fees, bonds, permits, working conditions, etc. This work shall be done at no expense to the County of Alameda or the Castro Valley Sanitary District. The applicant shall pay the cost of all fees, bonds, permits, etc.