

WILSON AVENUE
 COUNTY ROAD NO. 6808
 50' WIDE

REFER
 F.S. 1031, p. 63
 Map T-92B

BOUNDARY AND TOPOGRAPHIC SURVEY FOR MR. A. REMO BUTI
 IN EDEN TOWNSHIP, ALAMEDA COUNTY, CALIFORNIA
 OF A PORTION OF THE TRACT OF LAND DESCRIBED IN THE DEED
 BY SUSAN McFARLANE TO FRANK J., FAYE AND ENNA E. FAYE DATED
 JUNE 30, 1938 AND RECORDED JULY 12, 1938 IN BOOK 3630 OF
 OFFICIAL RECORDS OF ALAMEDA COUNTY, AT PAGE 563, UNDER
 RECORDER'S SERIES NO. 11-33131

Surveyed: April 12, 1968
 Scale: 1 inch=20 Feet
 Datum Elevation: U.S.C. & G.S. Base
 Contour Interval: One (1) Foot

John A. Mancini
 JOHN A. MANCINI, R.E. No. 1592
 1279 "A" Street, Hayward, Calif.

LEGEND

Surveyed Lines	-----
Hubs	o
Crosses in Concrete	+
Fence on Line	-----
Sanitary Sewer	SS
Gas Line	G
Water Line	W
Pavement	P
Gutter	G
Top of Curb	TC
Sidewalk	W
Top of Wall	TW
Elevations shown thus	o

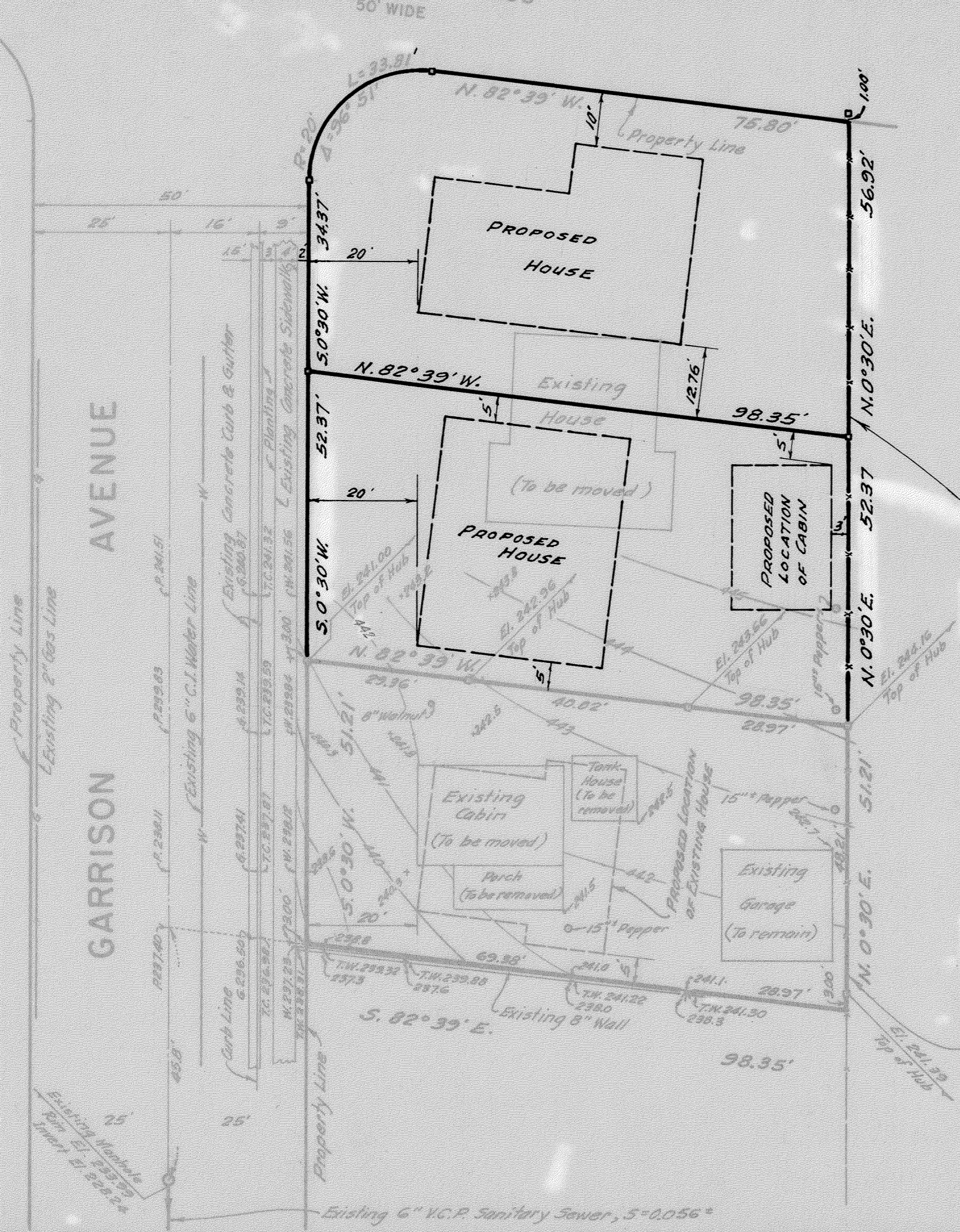

EASTERN LINE OF THE TRACT OF LAND DESCRIBED IN THE DEED BY SUSAN McFARLANE TO FRANK J., FAYE, ET UX.

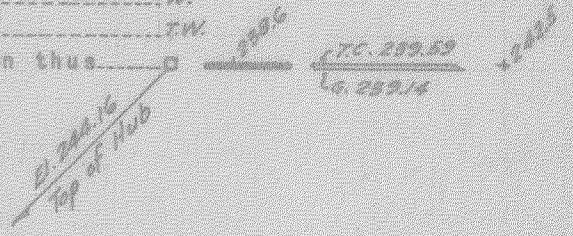

T.A.L.

SURVEY NO. 7285 C