

WILSON

COUNTY ROAD NO. 6808  
50' WIDE

AVENUE

REFER  
F.B. 1031, p. 63  
Map T-928

BOUNDARY AND TOPOGRAPHIC SURVEY FOR MR. A. REMO BUTI  
IN EDEN TOWNSHIP, ALAMEDA COUNTY, CALIFORNIA  
OF A PORTION OF THE TRACT OF LAND DESCRIBED IN THE DEED  
BY SUSAN MCFARLANE TO FRANK J. FAKE AND EMMA E. FAKE DATED  
JUNE 30, 1938 AND RECORDED JULY 12, 1938 IN BOOK 3630 OF  
OFFICIAL RECORDS OF ALAMEDA COUNTY, AT PAGE 363, UNDER  
RECORDER'S SERIES NO. 11-33131

Surveyed: April 12, 1968  
Scale: 1 Inch=20 Feet  
Datum Elevation: U.S.C. & G.S. Base  
Contour Interval: One (1) Foot

JOHN A. MANCINI, R.E. No. 1592  
1279 "A" Street, Hayward, Calif.

LEGEND

Surveyed Lines	-----
Hubs	□
Crosses in Concrete	+
Fence on Line	---x---x---x---
Sanitary Sewer	---SS---
Gas Line	---G---
Water Line	---W---
Pavement	---P---
Gutter	---G---
Top of Curb	---TC---
Sidewalk	---W---
Top of Wall	---TW---
Elevations shown thus	El. 244.16 Top of Hub

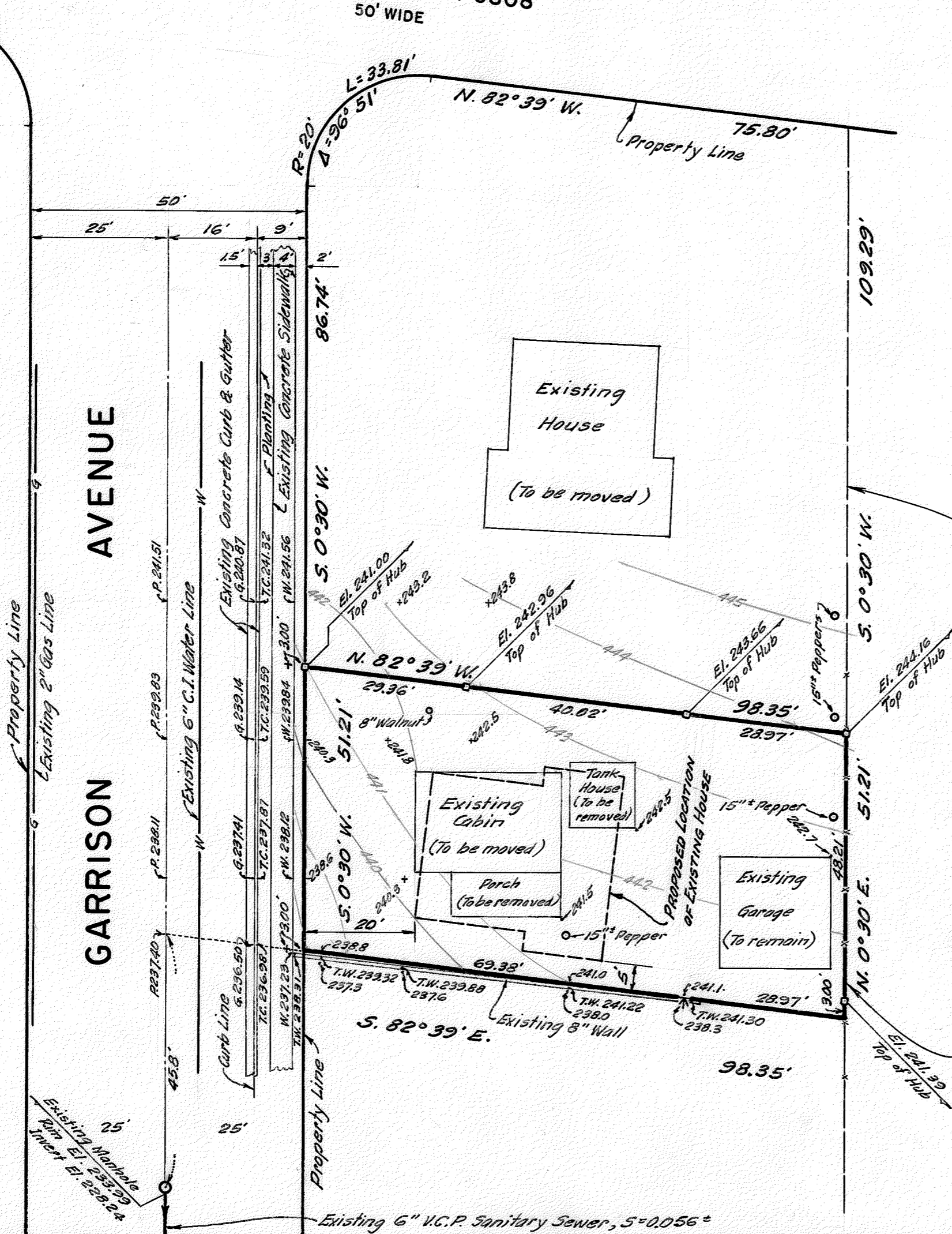

EASTERN LINE OF THE TRACT OF LAND DESCRIBED IN THE DEED BY SUSAN MCFARLANE TO FRANK J. FAKE, ET UX.