

REFER
F.B. 1031, p.63
Map T-928

BOUNDARY AND TOPOGRAPHIC SURVEY FOR MR. A. REMO BUTI
IN EDEN TOWNSHIP, ALAMEDA COUNTY, CALIFORNIA
OF A PORTION OF THE TRACT OF LAND DESCRIBED IN THE DEED
BY SUSAN MCFARLANE TO FRANK J. FAKE AND EMMA E. FAKE DATED
JUNE 30, 1938 AND RECORDED JULY 12, 1938 IN BOOK 3630 OF
OFFICIAL RECORDS OF ALAMEDA COUNTY, AT PAGE 363, UNDER
RECORDER'S SERIES NO. 11-33131

Surveyed: April 12, 1968
Scale: 1 Inch=20 Feet
Datum Elevation: U.S.C. & G.S. Base
Contour Interval: One (1) Foot

John A. Mancini
JOHN A. MANCINI, R.E. No. 1592
1279 "A" Street, Hayward, Calif.

WILSON AVENUE
COUNTY ROAD NO. 6808

GARRISON AVENUE

50'

50'

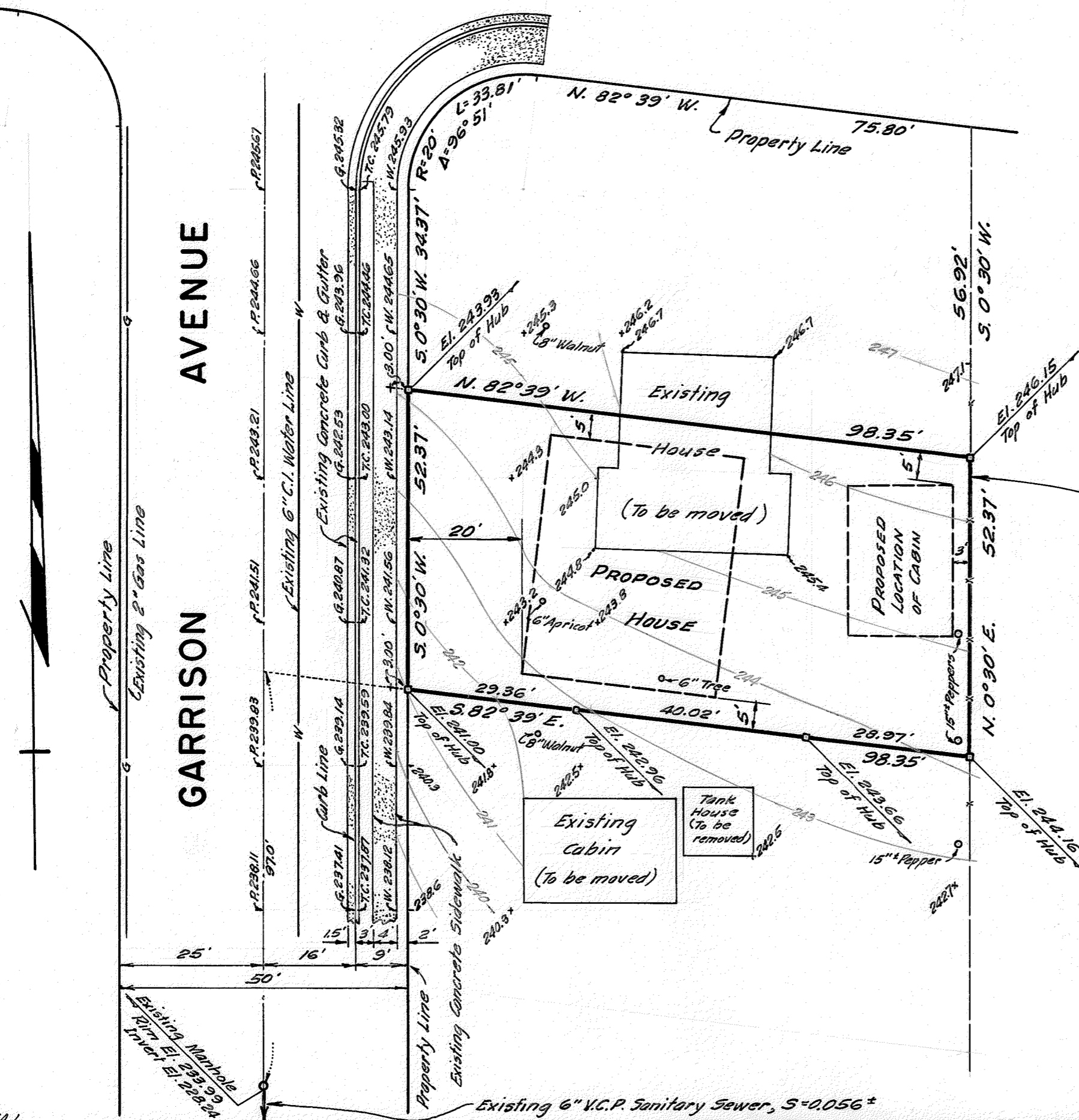

LEGEND

- Surveyed Lines _____
- Hubs _____
- Crosses in Concrete _____
- Fence on Line _____
- Sanitary Sewer _____
- Gas Line _____
- Water Line _____
- Pavement _____
- Gutter _____
- Top of Curb _____
- Sidewalk _____
- Elevations shown thus _____

EASTERN LINE OF THE TRACT OF LAND DESCRIBED IN THE DEED BY SUSAN MCFARLANE TO FRANK J. FAKE, ET UX.

Existing 6" V.C.P. Sanitary Sewer, S=0.056±

SURVEY NO. 7285 A

T.A.L.