

BOUNDARY AND TOPOGRAPHIC SURVEY FOR MR. A. REMO BUTI
 IN EDEN TOWNSHIP, ALAMEDA COUNTY, CALIFORNIA
 OF A PORTION OF THE TRACT OF LAND DESCRIBED IN THE DEED BY SUSAN McFARLANE TO
 FRANK J. FAKE AND EMMA E. FAKE DATED JUNE 30, 1938 AND RECORDED JULY 12, 1938
 IN BOOK 3630 OF OFFICIAL RECORDS OF ALAMEDA COUNTY, AT PAGE 363, UNDER RECORD-
 ER'S SERIES NO. 11-33131

REFER
 F.B. 1031, p. 63
 Map T-928

Surveyed: April 12, 1968
 Scale: 1 Inch=20 Feet
 Datum Elevation: U.S.C. & G.S. Base
 Contour Interval: One (1) Foot

John A. Mancini
 JOHN A. MANCINI, R.E. No. 1592
 1279 "A" Street, Hayward, Calif.

Revised to show Roadway Easement July 18, 1968

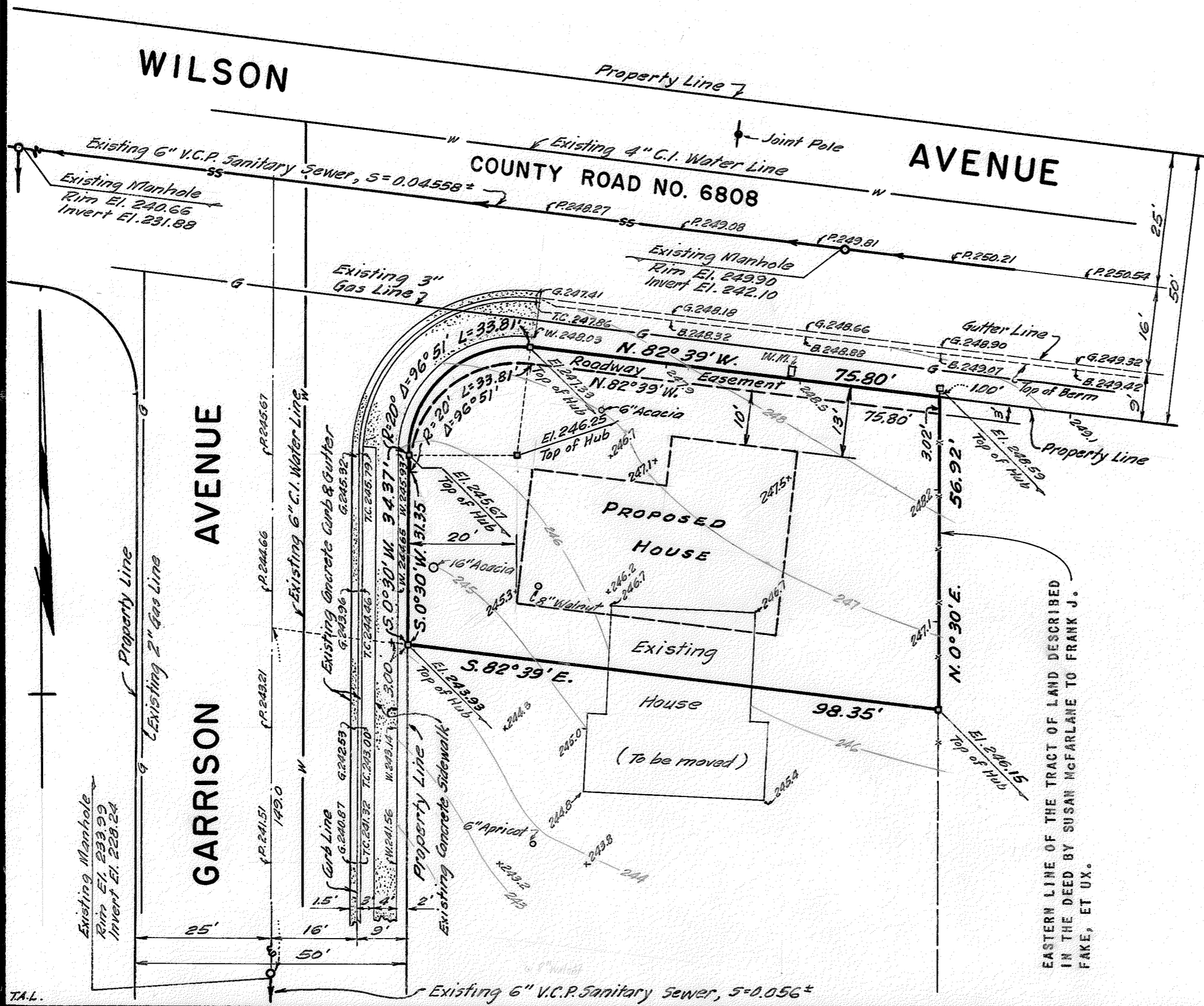

LEGEND

Surveyed Lines	-----
Hubs	□
Crosses in Concrete	+
Fence on Line	-----
Sanitary Sewer	SS
Gas Line	G
Water Line	W
Pavement	P
Gutter	G
Top of Curb	TC
Sidewalk	W
Berm	B
Water Meter	W.M.
Elevations shown thus	□

T.A.L.

SURVEY NO. 7285