

BOUNDARY SURVEY FOR MRS. EDNA HILL  
 IN EDEN TOWNSHIP, ALAMEDA COUNTY, CALIFORNIA  
 OF A PORTION OF LOT 35 AND A PORTION OF LOT 36 IN BLOCK 10, AS SAID LOTS AND  
 BLOCK ARE SHOWN UPON THAT CERTAIN MAP ENTITLED "RE-SUBDIVISION, HAYWARD CITY  
 TRACT, ALAMEDA CO., CAL.," ETC. FILED MARCH 1, 1915 IN BOOK 28 OF MAPS, AT  
 PAGE 90, IN THE OFFICE OF THE COUNTY RECORDER OF ALAMEDA COUNTY

LEGEND

- Surveyed Lines.....
- Hubs.....
- Nail & Shiner.....
- Fence.....
- Lot Lines.....

REFER  
 F.B. 1034, p. 15  
 Survey No's. 3163  
 5436  
 Map 1-3c

Surveyed: April 5, 1968  
 Scale: 1 Inch=20 Feet

JOHN A. MANCINI, R.E. No. 1592  
 1279 "A" Street, Hayward, Calif.

STREET

STREET

EL DORADO AVENUE

80'

80'

80'

SANTA CLARA

80'

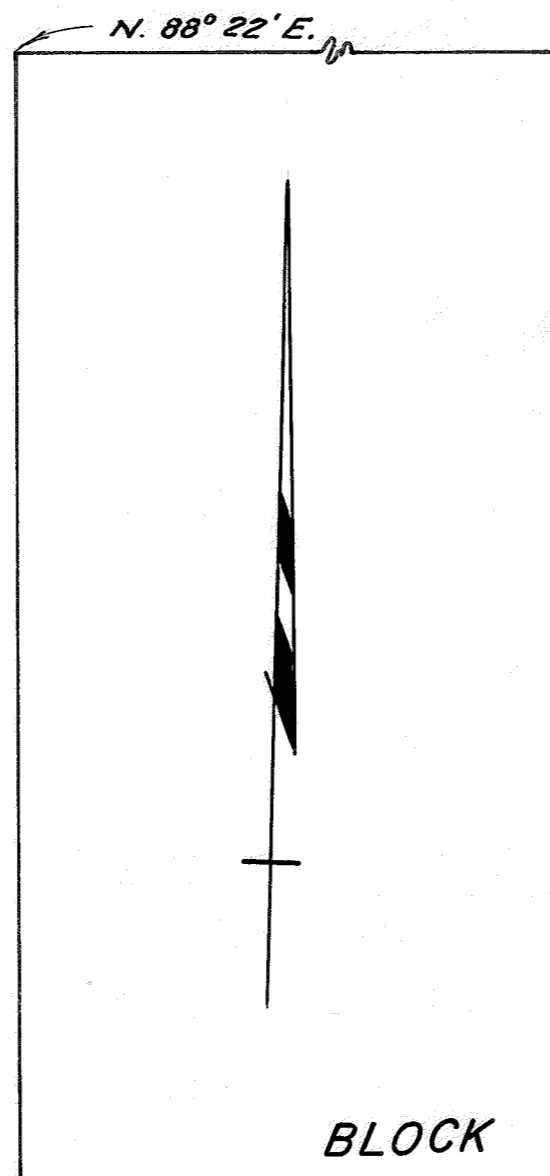

BLOCK

20'

ALLEY

20'

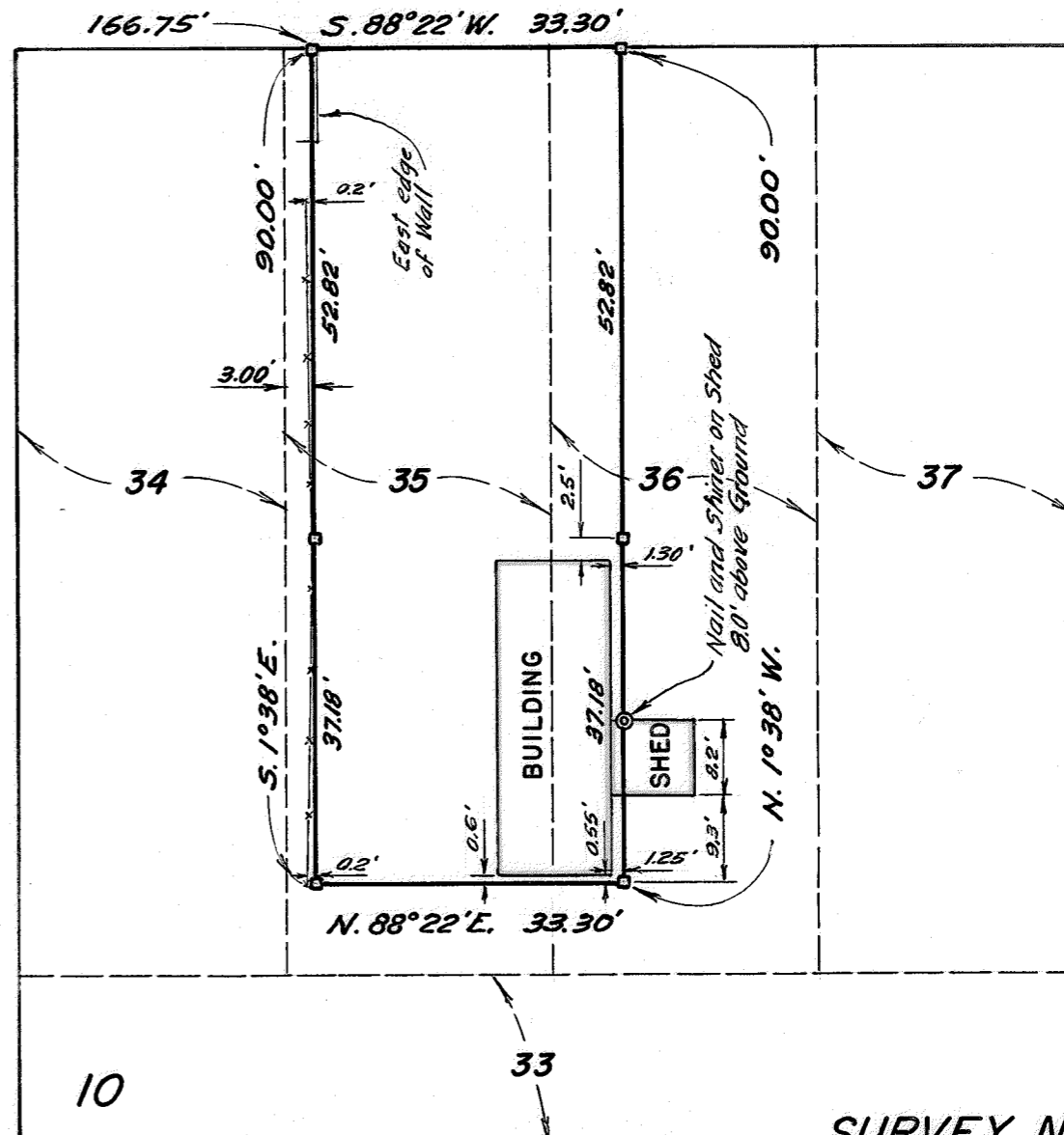

10

33

SURVEY NO. 7282

YOLO  
 50' WIDE