

BOUNDARY AND TOPOGRAPHIC SURVEY FOR MR. MICHAEL MURRAY
 IN EDEN TOWNSHIP, ALAMEDA COUNTY, CALIFORNIA
 OF LOT 588, AS SAID LOT IS SHOWN ON THE MAP OF "EL PORTAL, ALAMEDA COUNTY, CALIFORNIA"
 FILED MAY 26, 1926 IN BOOK 8 OF MAPS, AT PAGES 76 AND 77, IN THE OFFICE OF THE COUNTY
 RECORDER OF ALAMEDA COUNTY

Surveyed: April 4, 1968
 Scale: 1 Inch=20 Feet
 Datum Elevation: U.S.C. & G.S. Base
 Contour Interval: One (1) Foot

JOHN A. MANCINI, R.E. No. 1592
 1279 "A" Street, Hayward, Calif.

LEGEND
 Survey Lines.....
 Hubs.....
 Sanitary Sewer.....SS.....
 Water Line.....W.....
 Gas Line.....G.....
 Curb.....C.....
 Gutter.....G.....
 Pavement.....P.....
 Top of Wall.....T.W.....
 Elevations shown thus.....

REFER
 F.B. 1031, p.55
 Maps 9-11A
 37-18
 Survey No's. 2237
 3648
 3691

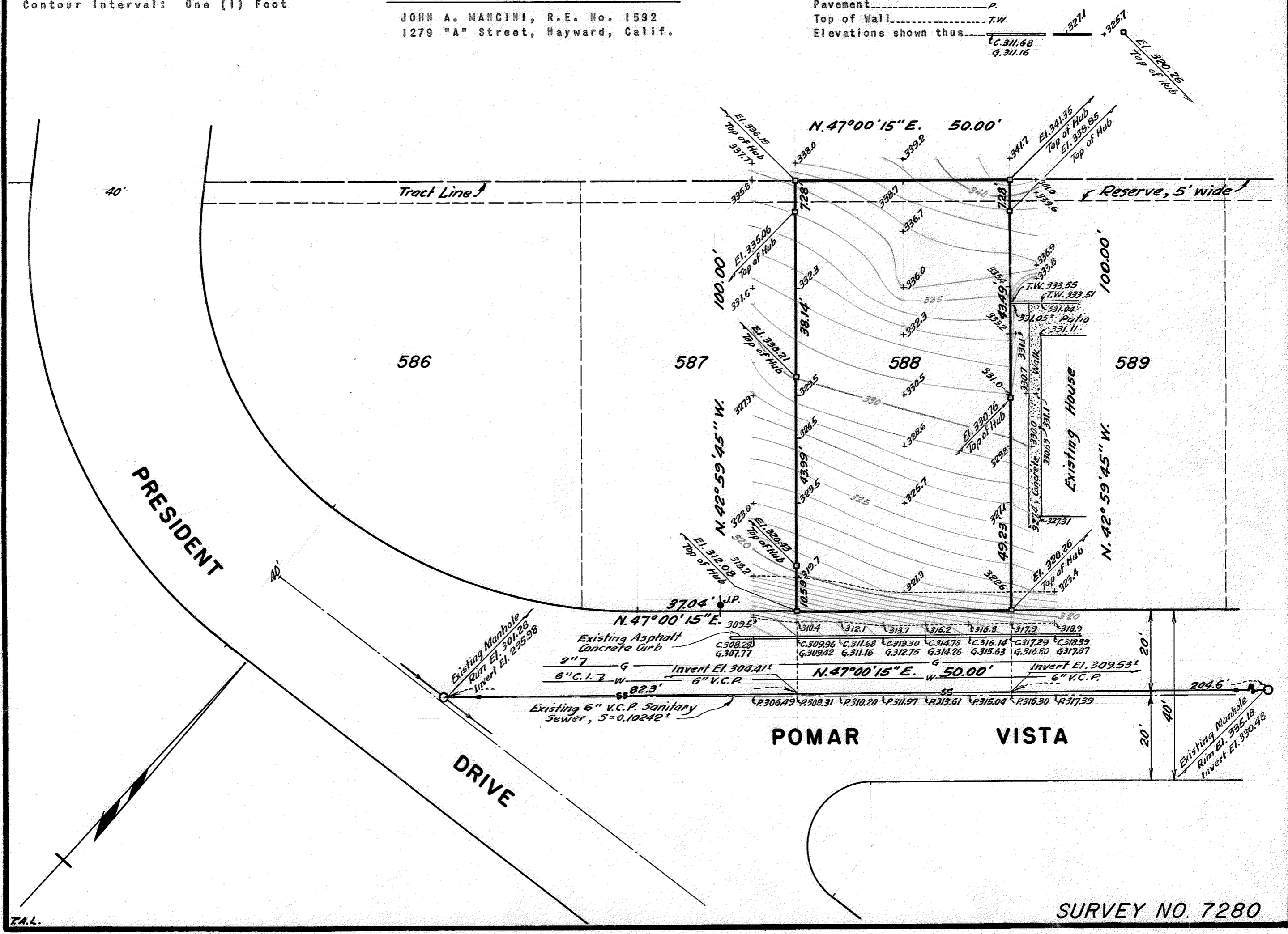

SURVEY NO. 7280

J.A.L.