

SURVEY FOR MR. RUSS MAITA
 IN THE CITY OF SAN LEANDRO, ALAMEDA COUNTY, CALIFORNIA

Surveyed: March 20, 1968
 Scale: 1 inch=30 Feet

John A. Mancini
 JOHN A. MANCINI, R.E. No. 1592
 1279 "A" Street, Hayward, Calif.

LEGEND

Surveyed Lines	-----
Crosses in Concrete	-----+
Railroad Spike	-----●
1-1/2" Pipe with Plug	-----○
Hubs	-----□
Fences	-----x-----x-----x-----
Fence on Line	-----x-----x-----x-----

REFER
 F.B. 1031, p.53
 Survey No. 2163R
 Survey No. 4083
 Maps T-704, T-705, T-771

REVISED May 9, 1968

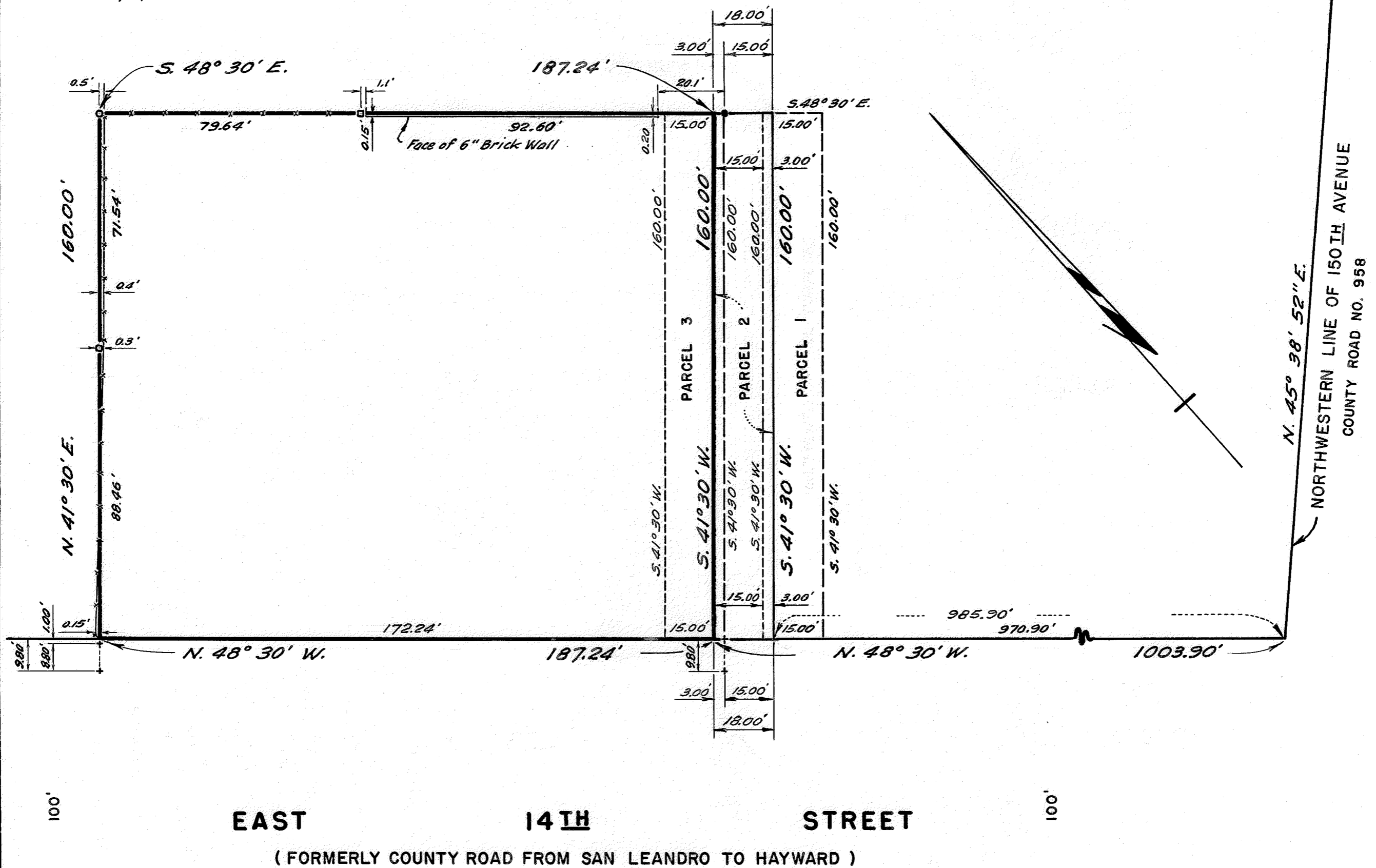

T.A.L.

SURVEY NO. 7267