

M

LEGEND

Surveyed Lines	---
Hubs	□
Nails & Shiners	○ N.S.
Fences	---
Sanitary Sewers	SS
Gas Line	G
Gutter	G
Berm	B
Elevations shown thus	—

REFER

F.B. 1031, p. 41  
 Survey No. 6150  
 Maps T-57-3  
 38-64

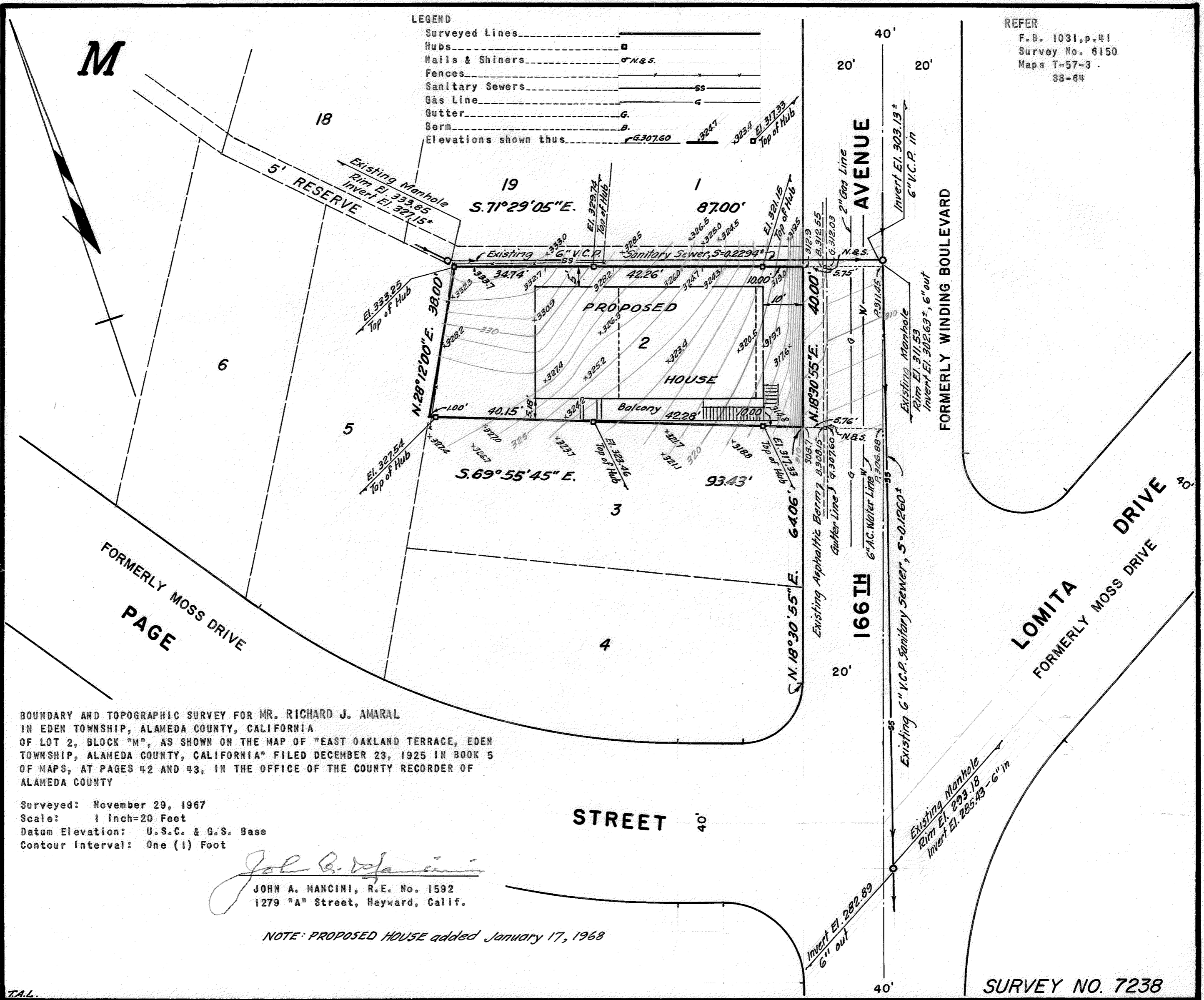

BOUNDARY AND TOPOGRAPHIC SURVEY FOR MR. RICHARD J. AMARAL  
 IN EDEN TOWNSHIP, ALAMEDA COUNTY, CALIFORNIA  
 OF LOT 2, BLOCK "M", AS SHOWN ON THE MAP OF "EAST OAKLAND TERRACE, EDEN  
 TOWNSHIP, ALAMEDA COUNTY, CALIFORNIA" FILED DECEMBER 23, 1925 IN BOOK 5  
 OF MAPS, AT PAGES 42 AND 43, IN THE OFFICE OF THE COUNTY RECORDER OF  
 ALAMEDA COUNTY

Surveyed: November 29, 1967  
 Scale: 1 Inch=20 Feet  
 Datum Elevation: U.S.C. & G.S. Base  
 Contour Interval: One (1) Foot

*John A. Mancini*  
 JOHN A. MANCINI, R.E. No. 1592  
 1279 "A" Street, Hayward, Calif.

NOTE: PROPOSED HOUSE added January 17, 1968