

BOUNDARY SURVEY FOR MR. JOSEPH G. WOOD
 IN EDEN TOWNSHIP, ALAMEDA COUNTY, CALIFORNIA
 OF LOT 15, BLOCK A, TRACT 1877 FILED JULY 31, 1957 IN BOOK 38
 OF MAPS, AT PAGES 32 AND 33, RECORDS OF ALAMEDA COUNTY

Surveyed: September 28, 1967
 Scale: 1 Inch=20 Feet

John A. Mancini
 JOHN A. MANCINI, R.E. No. 1592
 1279 "A" Street, Hayward, Calif.

REFER
 F.B. 1023, p. 42
 Map T-1877

LEGEND

- Surveyed Lines _____
- Hubs _____ □
- Tack and Tab _____ ○
- Fences _____
- Crosses in Concrete _____ +

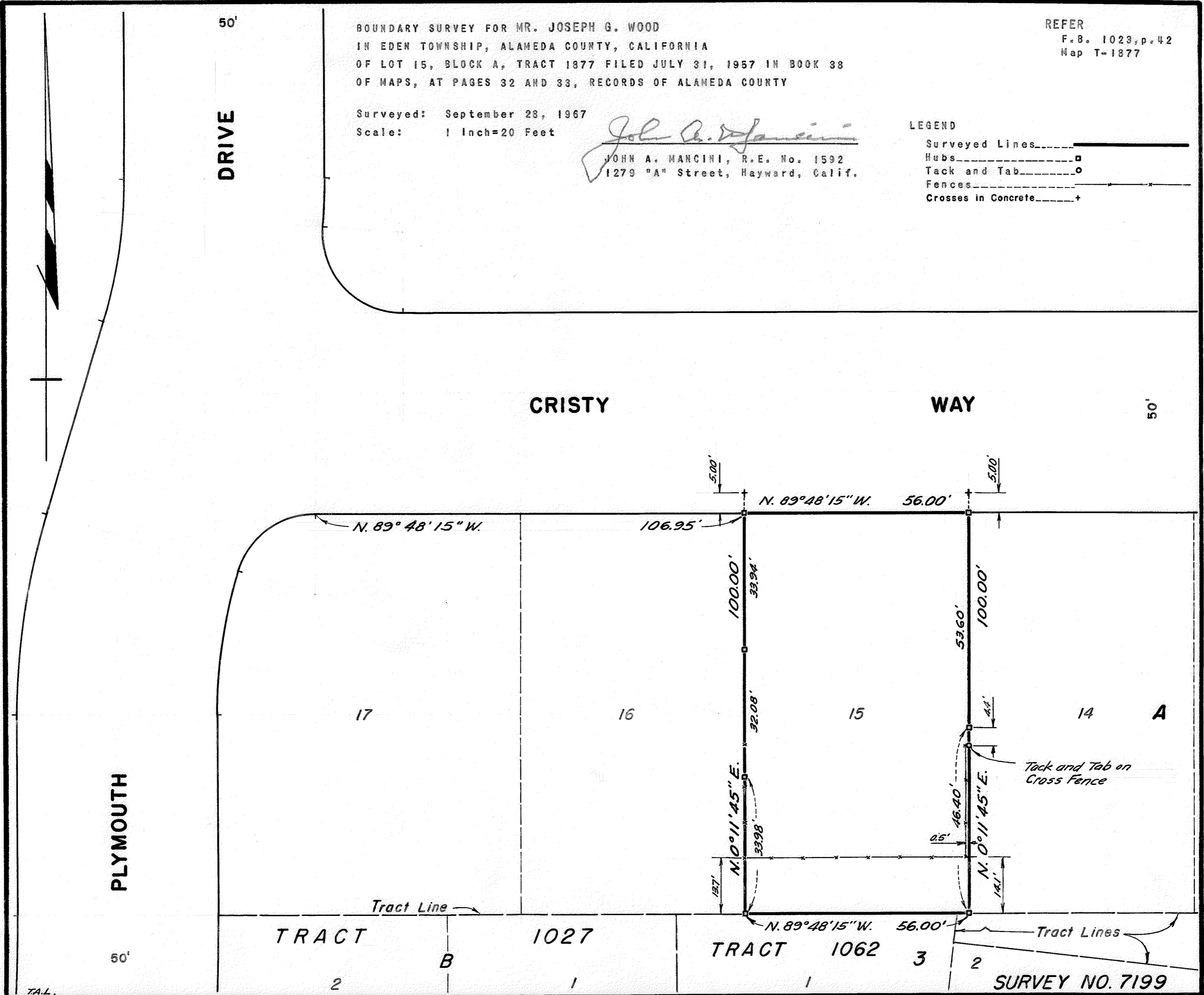

T.A.L.

SURVEY NO. 7199