

SURVEY FOR S D C INC.
 IN EDEN TOWNSHIP, ALAMEDA COUNTY, CALIFORNIA
 OF PROPOSED 8" VITRIFIED CLAY PIPE SANITARY SEWER IN A
 FIVE FOOT WIDE SANITARY SEWER EASEMENT IN LOT 10, "TRACT
 2637, EDEN TOWNSHIP, ALAMEDA COUNTY, CALIFORNIA", ETC.
 FILED JUNE 19, 1964 IN BOOK 48 OF MAPS, AT PAGE 86, IN
 THE OFFICE OF THE COUNTY RECORDER OF ALAMEDA COUNTY.

REFER 572, p. 31
 Survey No. 6111
 Map T-2637

Date: November 13, 1967
 Scale: 1 Inch=40 Feet
 Datum Elevation: U.S.C. & G.S. Base

John A. Mancini
 JOHN A. MANCINI, R.E. No. 1592
 1279 "A" Street, Hayward, Calif.

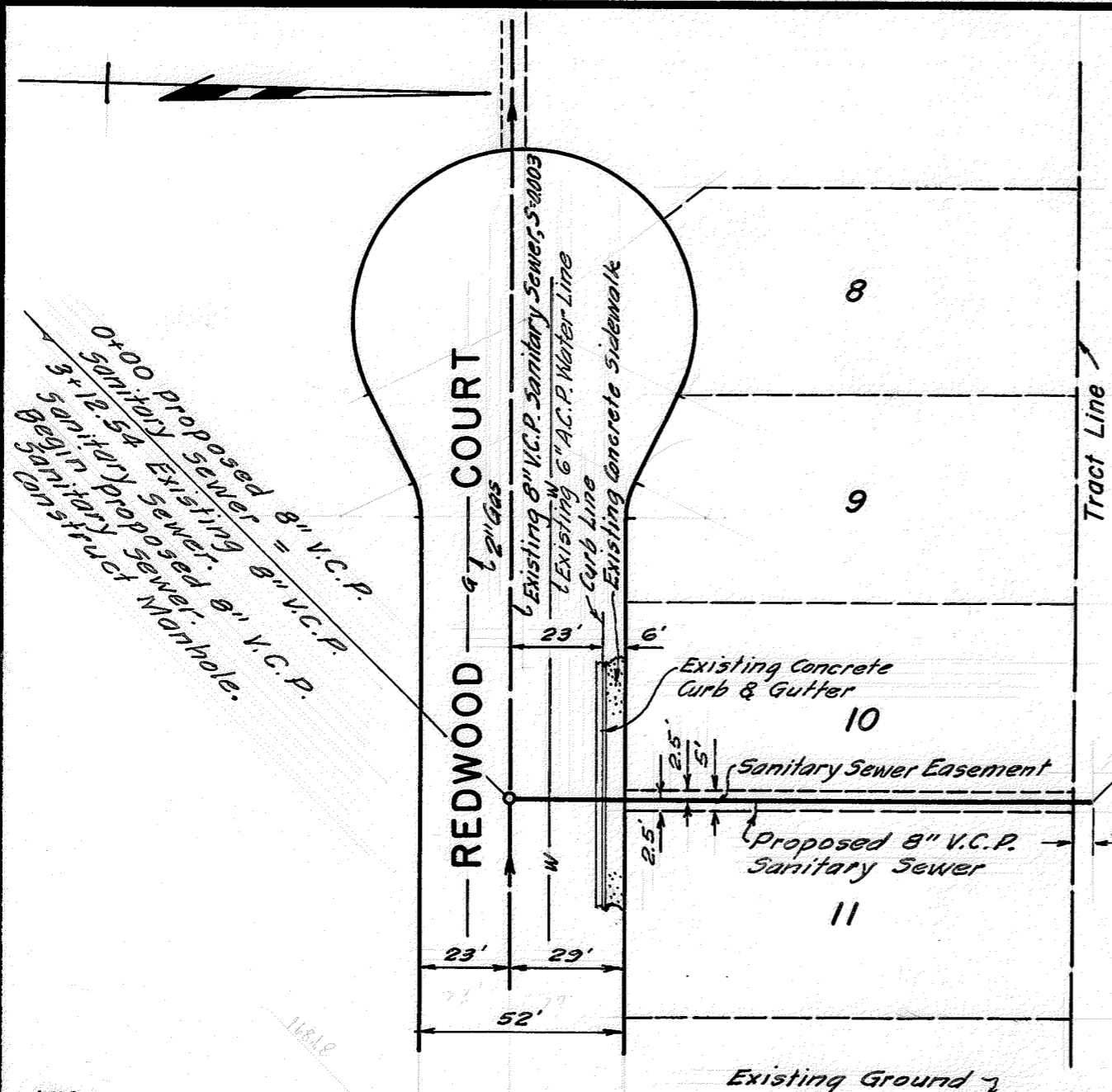

1+46.87
 End Proposed 8" V.C.P.
 Sanitary Sewer and Plug.

NOTES

1. Vitrified clay pipe shall be extra strength.
2. Manhole shall conform to the standard of the Castro Valley Sanitary District.
3. All work shall conform to the Standards and Specifications of the Castro Valley Sanitary District.
4. All street work shall conform to the requirements of the County of Alameda.
5. Any relocation of public utilities shall be conducted in accordance with any and all requirements of the utility company and also regarding fees, bonds, permits, working conditions, etc. This work shall be done at no expense to the County of Alameda or the Castro Valley Sanitary District. The applicant shall pay the cost of all fees, bonds, permits, etc.

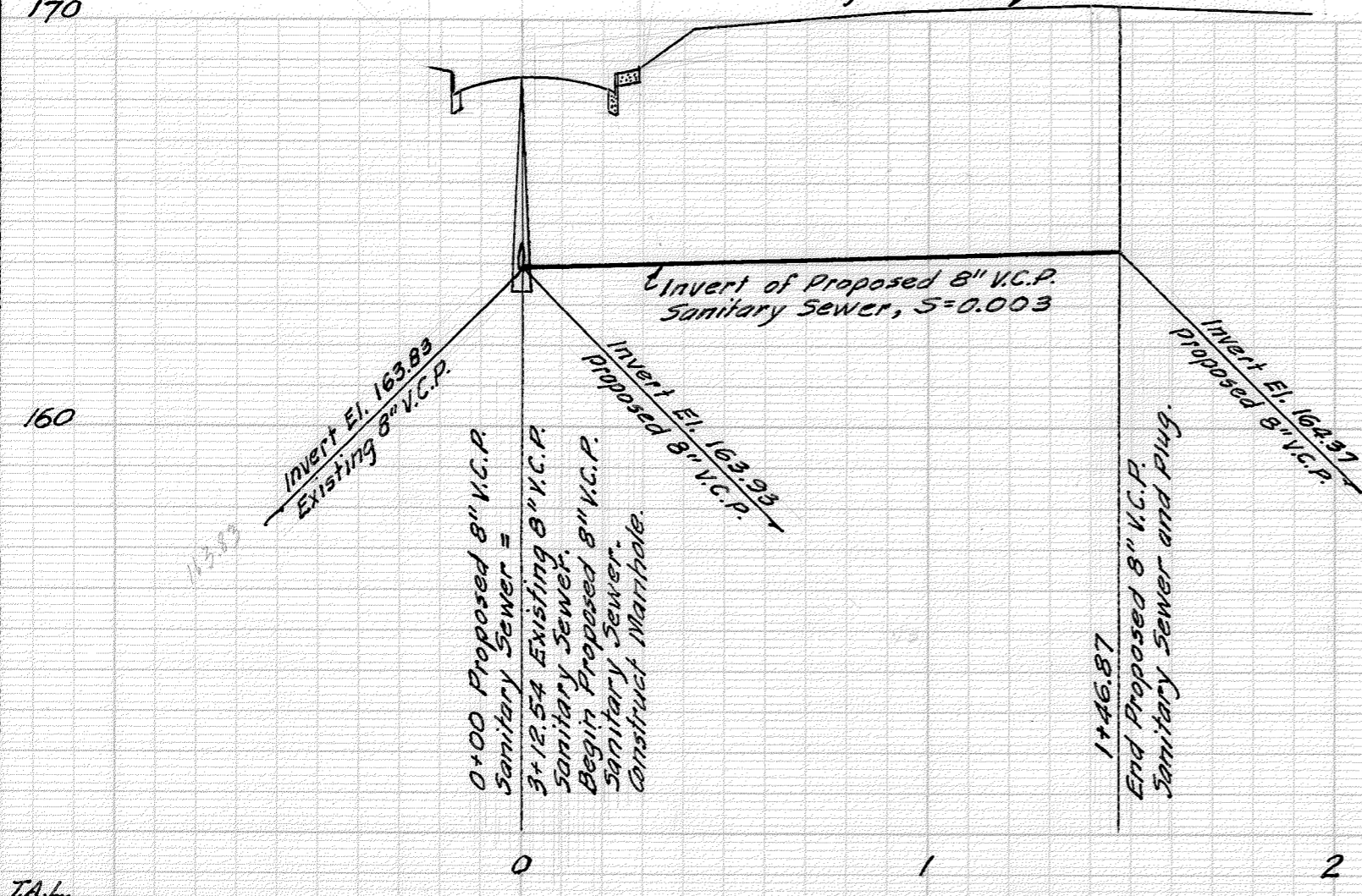

T.A.L.

SURVEY NO. 7196