

BOUNDARY SURVEY FOR MR. DOCK SAMUELS
 IN THE CITY OF OAKLAND, ALAMEDA COUNTY, CALIFORNIA
 OF LOT 39 IN BLOCK 10, AS SHOWN ON THE "MAP OF HAVENSCOURT"
 FILED MAY 7, 1912 IN BOOK 26 OF MAPS, AT PAGE 90, IN THE OFFICE
 OF THE COUNTY RECORDER OF ALAMEDA COUNTY

Surveyed: July 24, 1967
 Scale: 1 inch = 20 Feet

John A. Mancini
 JOHN A. MANCINI, R.E. No. 1592
 1279 "A" Street, Hayward, Calif.

REFER
 F.B. 1026, p. 44

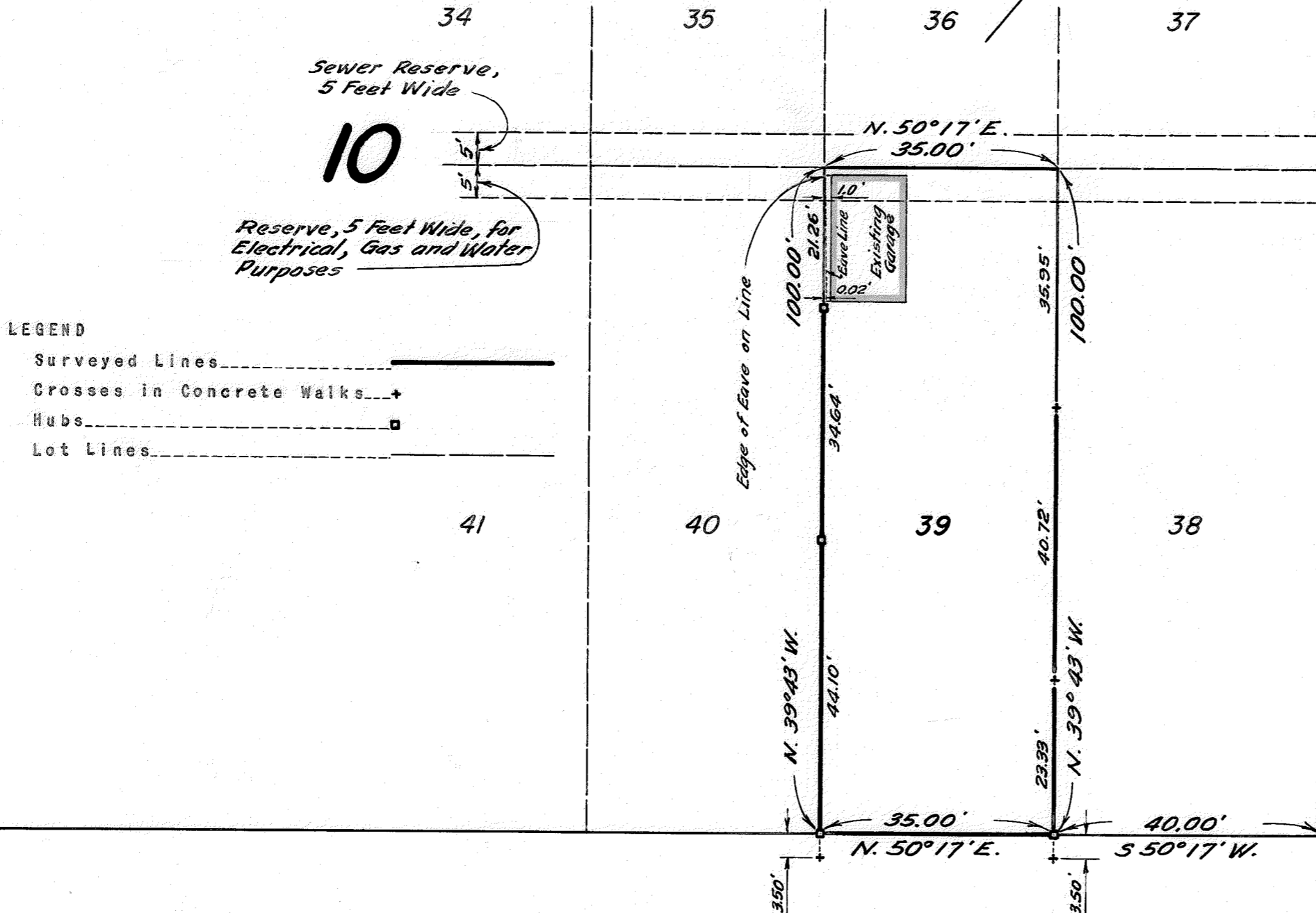

60'

AVENUE

AVENAL

(FORMERLY FAIRVIEW WAY)

50'

66 TH

AVENUE

50'

60'

SURVEY NO. 7180

T.A.L.