

BOUNDARY SURVEY FOR MR. DENZIL W. SHIRTS
 IN EDEN TOWNSHIP, ALAMEDA COUNTY, CALIFORNIA
 OF A PORTION OF PLOT F, AS SAID PLOT IS SHOWN ON THE MAP
 ENTITLED "SUBDIVISION A. S. JONES RANCH" FILED JULY 9, 1908 IN
 BOOK 24 OF MAPS, AT PAGE 11, IN THE OFFICE OF THE COUNTY RECORDER
 OF ALAMEDA COUNTY

REFER
 F.B. 1022, p. 48
 Survey No's. 1999
 4019
 4050

Surveyed: June 30, 1967
 Scale: 1 inch = 20 Feet

John A. Mancini
 JOHN A. MANCINI, R.E. No. 1592
 1279 "A" Street, Hayward, Calif.

AVENUE

NATALIE
 COURT

KEITH AVENUE

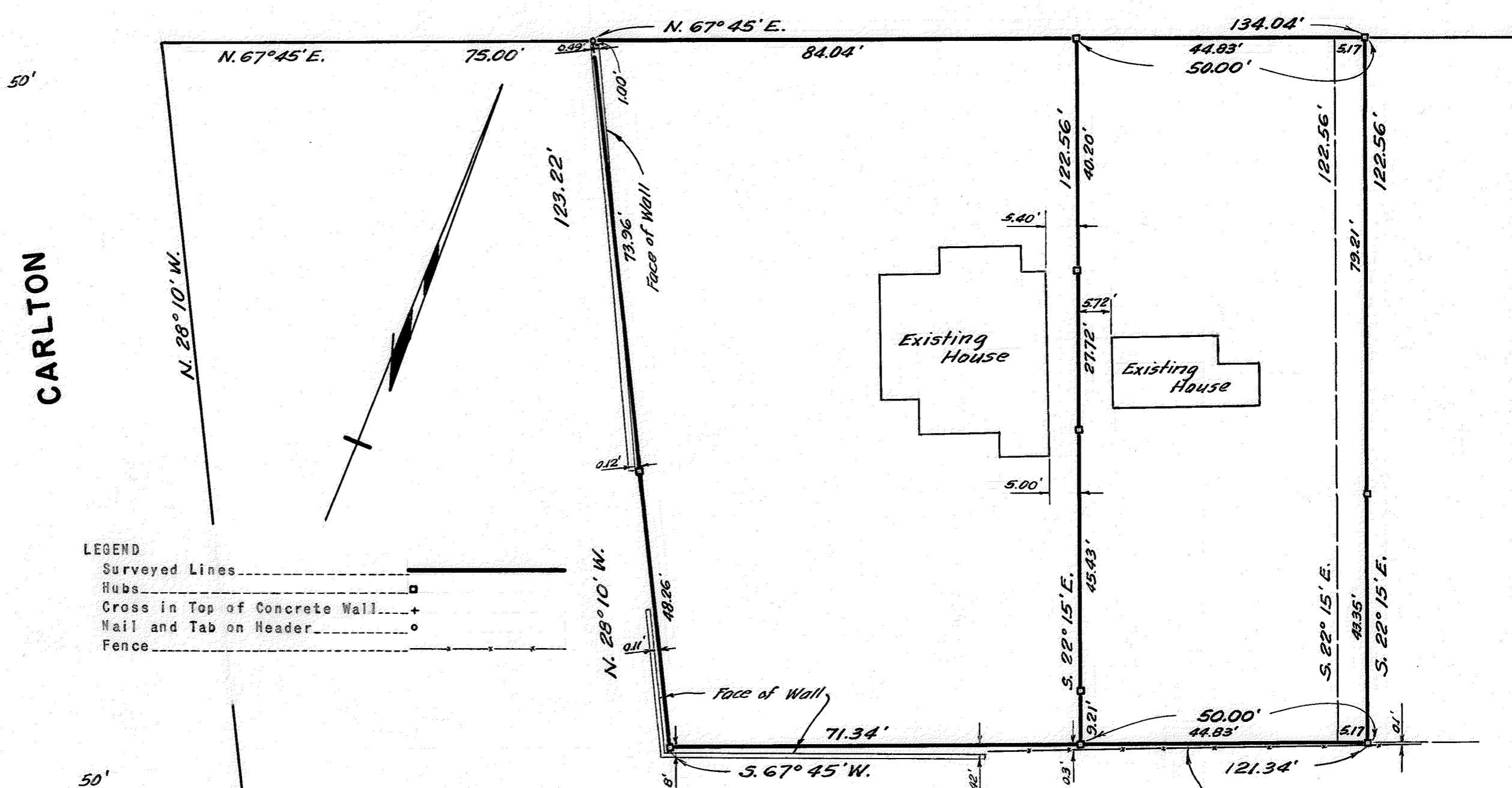

LEGEND
 Surveyed Lines -----
 Hubs -----
 Cross in Top of Concrete Wall -----
 Nail and Tab on Header -----
 Fence -----

SOUTHEASTERN LINE OF THE 1.199 ACRE PARCEL OF LAND DESCRIBED IN THE DEED BY ALICE M. KEIFER TO W. C. PRISK AND WIFE DATED MAY 18, 1936 AND RECORDED MAY 22, 1936 IN BOOK 3323 OF OFFICIAL RECORDS OF ALAMEDA COUNTY, AT PAGE 315

SURVEY NO. 7170

T.A.L.