

100'

**CASTRO VALLEY BOULEVARD**  
( FORMERLY STATE HIGHWAY, ROAD IV, ALAMEDA COUNTY, ROUTE 5, SECTION "B" )

100'

BOUNDARY SURVEY FOR HAYWARD LODGE NO. 1491, LOYAL ORDER OF MOOSE  
IN EDEN TOWNSHIP, ALAMEDA COUNTY, CALIFORNIA  
OF A PORTION OF THE 5 ACRE TRACT OF LAND DESCRIBED IN THE DEED FROM  
W. H. BURCHILL, ET AL., TO CHARLES COOK DATED OCTOBER 21, 1925 AND  
RECORDED OCTOBER 27, 1925 IN BOOK 1057 OF OFFICIAL RECORDS OF ALAMEDA  
COUNTY, AT PAGE 479.

Surveyed: June 13, 1967  
Scale: 1 Inch=40 Feet

*John A. Mancini*  
JOHN A. MANCINI, R.E. No. 1592  
1279 "A" Street, Hayward, Calif.

REFER  
F.B. 1019, p. 65  
Survey No's. 4646  
2649  
2649A  
6849  
Maps 32-2-44  
68-3  
68-2A

WESTERN LINE OF THE BAKER VISTA TRACT, AS SAID TRACT IS SHOWN ON THE MAP OF  
"BAKER VISTA TRACT, EDEN TOWNSHIP, ALAMEDA COUNTY, CAL." FILED MAY 7, 1925 IN  
BOOK 4 OF MAPS, AT PAGE 71, IN THE OFFICE OF THE COUNTY RECORDER OF ALAMEDA  
COUNTY

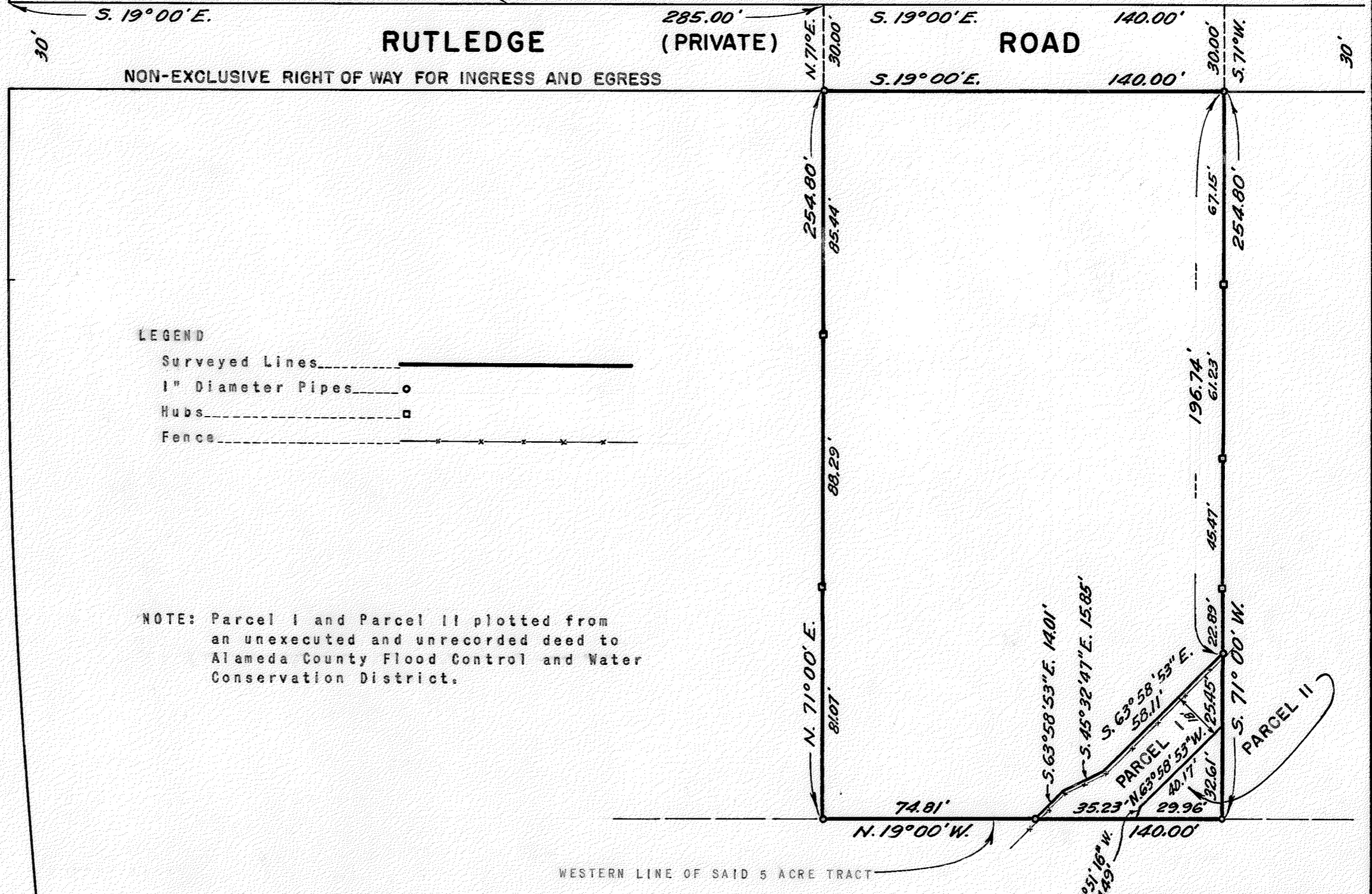

LEGEND  
 Surveyed Lines \_\_\_\_\_  
 1" Diameter Pipes ○  
 Hubs □  
 Fence - - - - -

NOTE: Parcel I and Parcel II plotted from  
an unexecuted and unrecorded deed to  
Alameda County Flood Control and Water  
Conservation District.