

BOUNDARY SURVEY FOR MR. IRVIN W. HEALD
 IN MURRAY TOWNSHIP, ALAMEDA COUNTY, CALIFORNIA
 OF A PORTION OF PLOT 27, BERNAL PORTION OF THE RANCHO
 EL VALLE DE SAN JOSE, AND BEING A PORTION OF THE NORTHERN
 ONE-HALF OF LOT 3 OF THE LIVERMORE ORCHARD TRACTS, AS SAID
 LOT IS SHOWN ON THE MAP OF "LIVERMORE ORCHARD TRACTS, ALAMEDA
 COUNTY", FILED OCTOBER 14, 1910 IN BOOK 25 OF MAPS, AT PAGE
 91, IN THE OFFICE OF THE COUNTY RECORDER OF ALAMEDA COUNTY

Surveyed: June 5, 1967
 Scale: 1 Inch=40 Feet

John A. Mancini
 JOHN A. MANCINI, R.E. No. 1592
 1279 "A" Street, Hayward, Calif.

REFER
 F.B. 1030, p. 15

LEGEND

Surveyed Lines —————

Hubs □

Fence x x x x

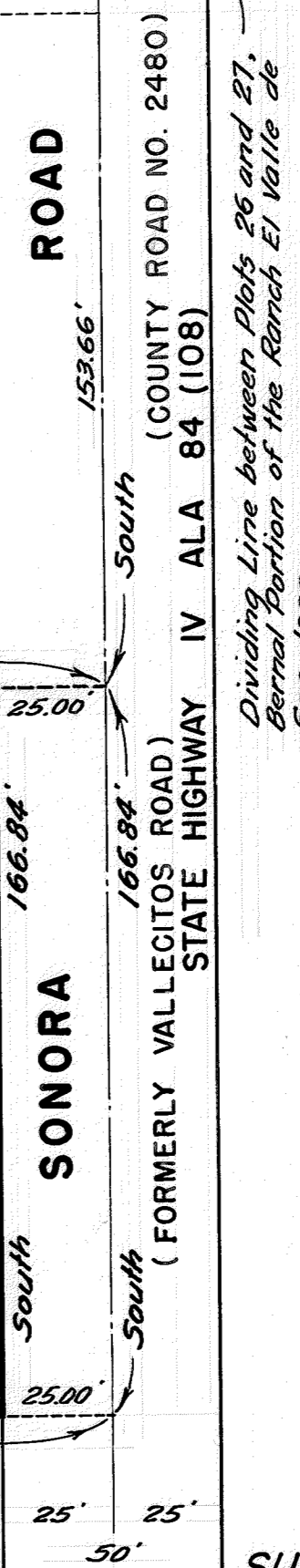
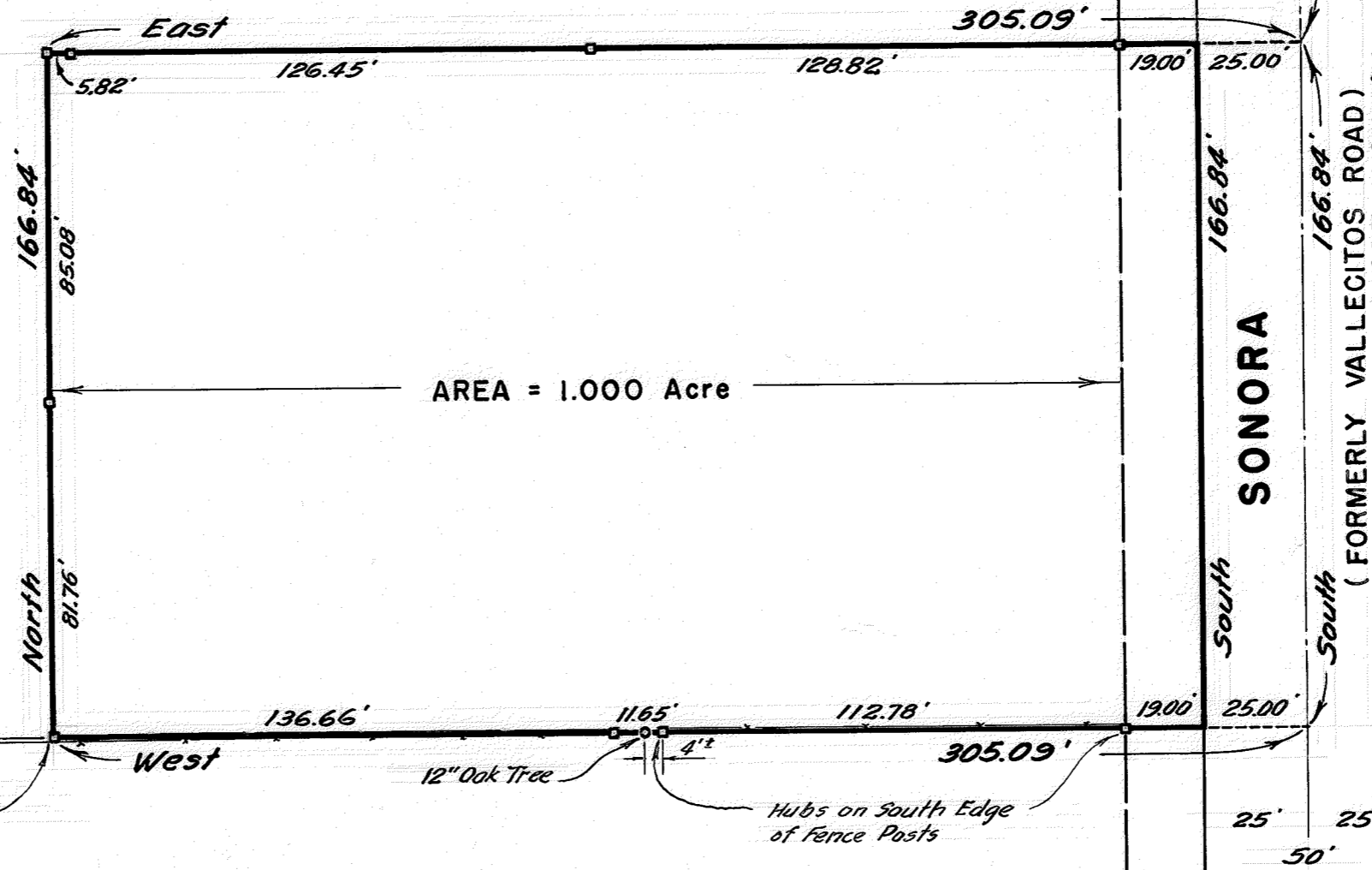
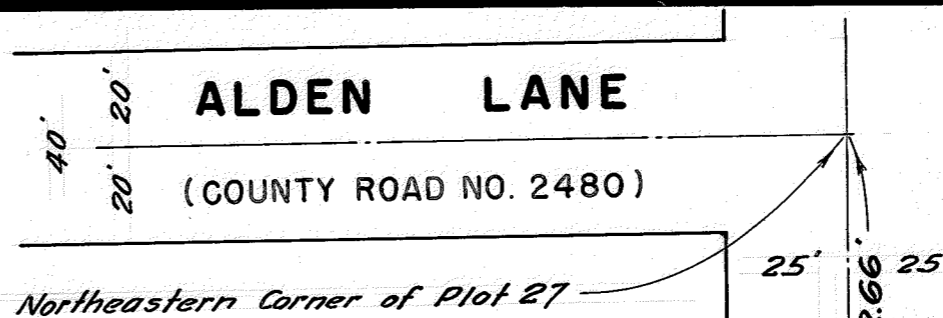

PLOT 26

*Dividing Line between Plots 26 and 27.
 Bernal portion of the Rancho El Valle de
 San Jose*



SURVEY NO. 7153