

REFER  
 F.B. 1027, p.9  
 Survey No's. 6654  
 4986  
 Map 68-1

SECOND

(/ FORMERLY SECOND AVENUE)

STREET

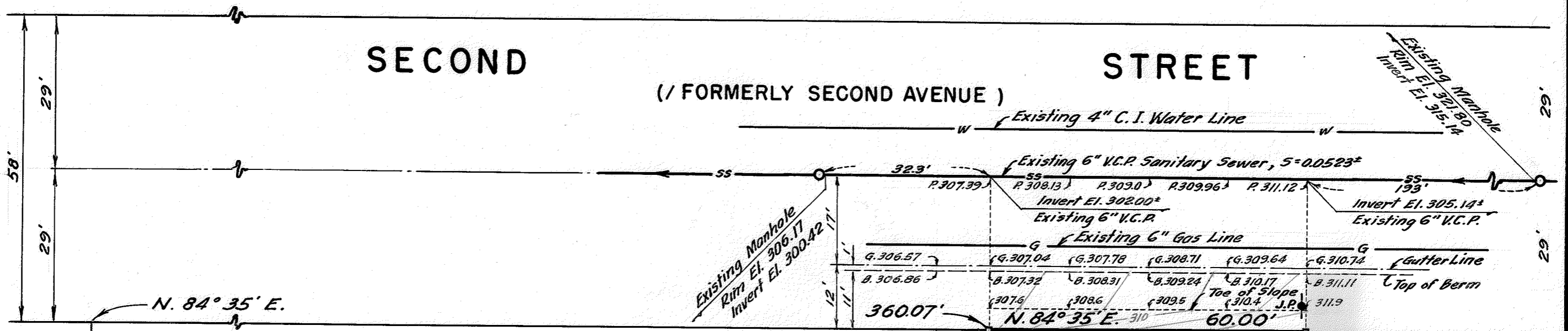

BOUNDARY AND TOPOGRAPHIC SURVEY FOR MR. DAVID J. MELTZER  
 IN EDEN TOWNSHIP, ALAMEDA COUNTY, CALIFORNIA  
 OF A PORTION OF THAT 5.62 ACRE TRACT OF LAND DISTRIBUTED BY  
 DECREE RENDERED ON NOVEMBER 19, 1953, IN SUPERIOR COURT, ALAMEDA  
 COUNTY, IN ESTATE OF KATHERINE L. QUIST, ALIAS, DECEASED, PROBATE  
 NO. 120963, A CERTIFIED COPY OF WHICH WAS RECORDED NOVEMBER 23,  
 1953 IN BOOK 7186 OF OFFICIAL RECORDS OF ALAMEDA COUNTY, AT PAGE  
 311, UNDER RECORDER'S SERIES NO. AH-102316, TO AGNITA K. QUIST,  
 ET AL.

Surveyed: April 26, 1967  
 Scale: 1 Inch=20 Feet  
 Datum Elevation: U.S.C. & G.S. Base  
 Contour Interval: One (1) Foot

*John A. Mancini*  
 JOHN A. MANCINI, R.E. No. 1592  
 1279 "A" Street, Hayward, Calif.

LEGEND

Surveyed Lines	—
Hubs	□
Fence	- - - - -
Sanitary Sewer	SS
Water Line	W
Gas Line	G
Pavement	P
Edge of Pavement	E.P.
Gutter	G
Berm	B
Joint Pole	J.P.
Elevations shown thus	□

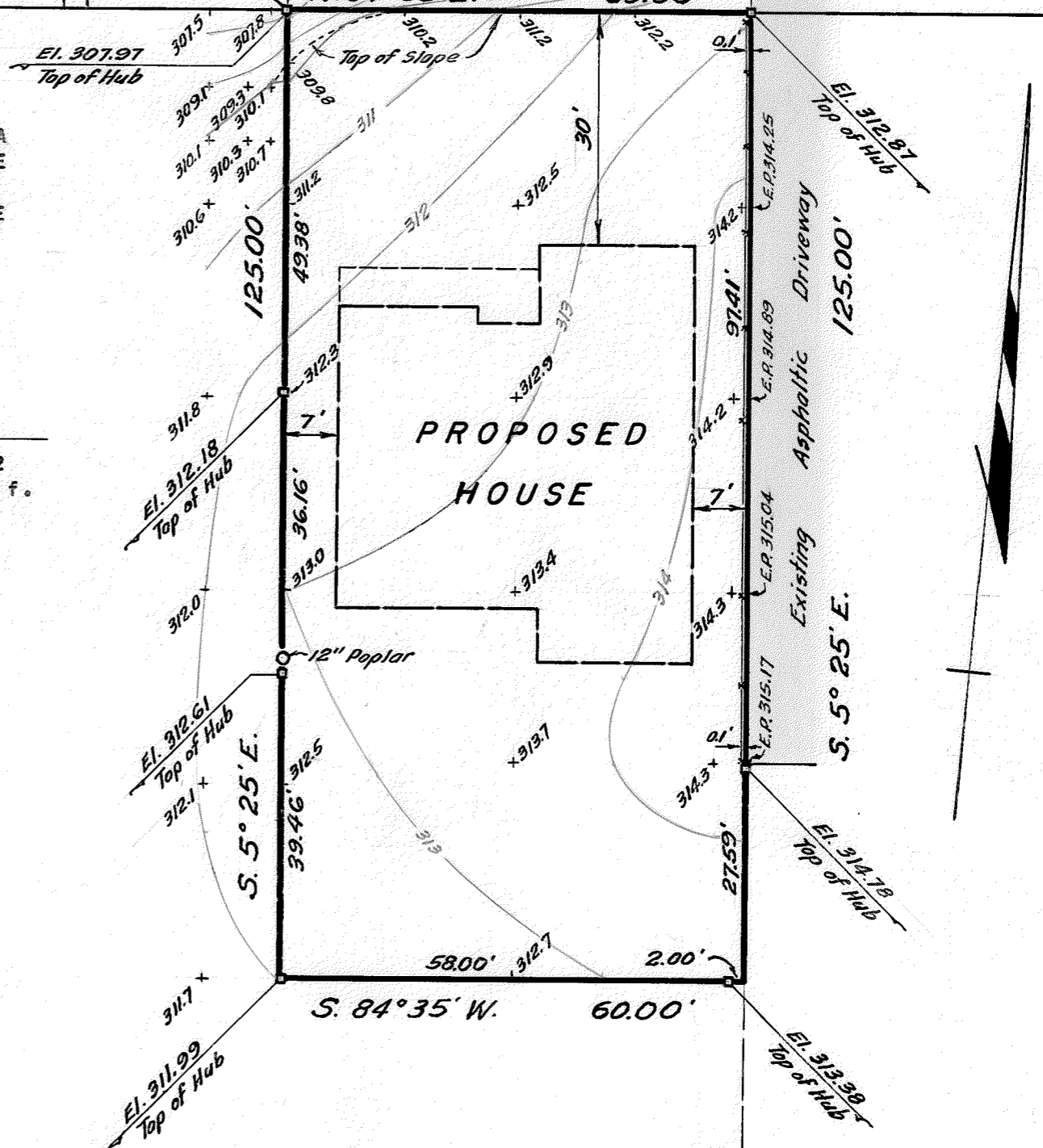

WESTERN LINE OF THE 20.31 ACRE TRACT CONVEYED BY THE ESTATE OF FAXON D. ATHERTON, DECEASED, TO J. P. LAWRENCE, BY DEED DATED OCTOBER 12, 1881, RECORDED IN BOOK 324 OF DEEDS, AT PAGE 113, ALAMEDA COUNTY RECORDS

T.A.L.

SURVEY NO. 7140