

PLAT FOR MR. HOWARD HARRIS  
 IN EDEN TOWNSHIP, ALAMEDA COUNTY, CALIFORNIA  
 OF LOT 12, BLOCK 6, TRACT 697, FILED APRIL 10, 1945 IN BOOK 11  
 OF MAPS, AT PAGES 6 AND 7, RECORDS OF ALAMEDA COUNTY.

Date: February 16, 1967  
 Scale: 1 Inch=20 Feet

*John A. Mancini*  
 JOHN A. MANCINI, R.E. No. 1592  
 1279 "A" Street, Hayward, Calif.

REFER  
 Map T-697  
 File

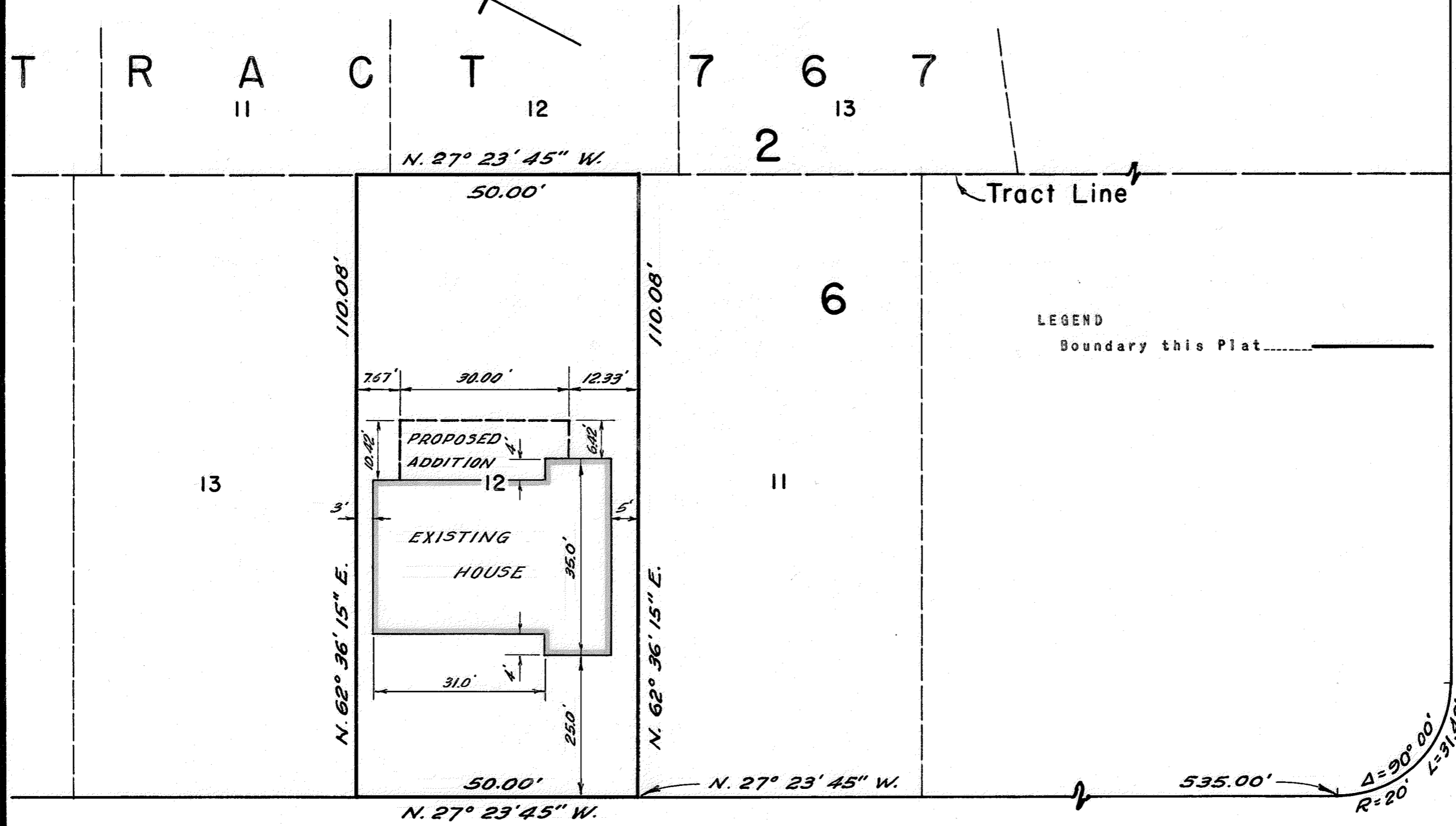

T R A C T 7 6 7  
 II 12 13

GRANDE  
 PASEO 60' WIDE

LEGEND  
 Boundary this Plat \_\_\_\_\_

50' VIA ALAMITOS 50'

SURVEY NO. 7093

T.A.L.