

BOUNDARY SURVEY FOR MRS. FRED MORRIS  
 IN EDEN TOWNSHIP, ALAMEDA COUNTY, CALIFORNIA  
 OF LOT 10 IN BLOCK A, TRACT 1491, FILED MAY 6, 1955  
 IN BOOK 35 OF MAPS, AT PAGE 90, ALAMEDA COUNTY RECORDS

REFER  
 F.B. 1016, p. 67  
 Map T-1491

Surveyed: December 1, 1966  
 Scale: 1 inch = 20 Feet

*John A. Mancini*  
 JOHN A. MANCINI, R.E. No. 1592  
 1279 "A" Street, Hayward, Calif.

LEGEND

- Surveyed Lines -----
- Hubs ----- □
- Fences ----- x x x
- Crosses in Concrete ----- +

CATALINA  
 DRIVE

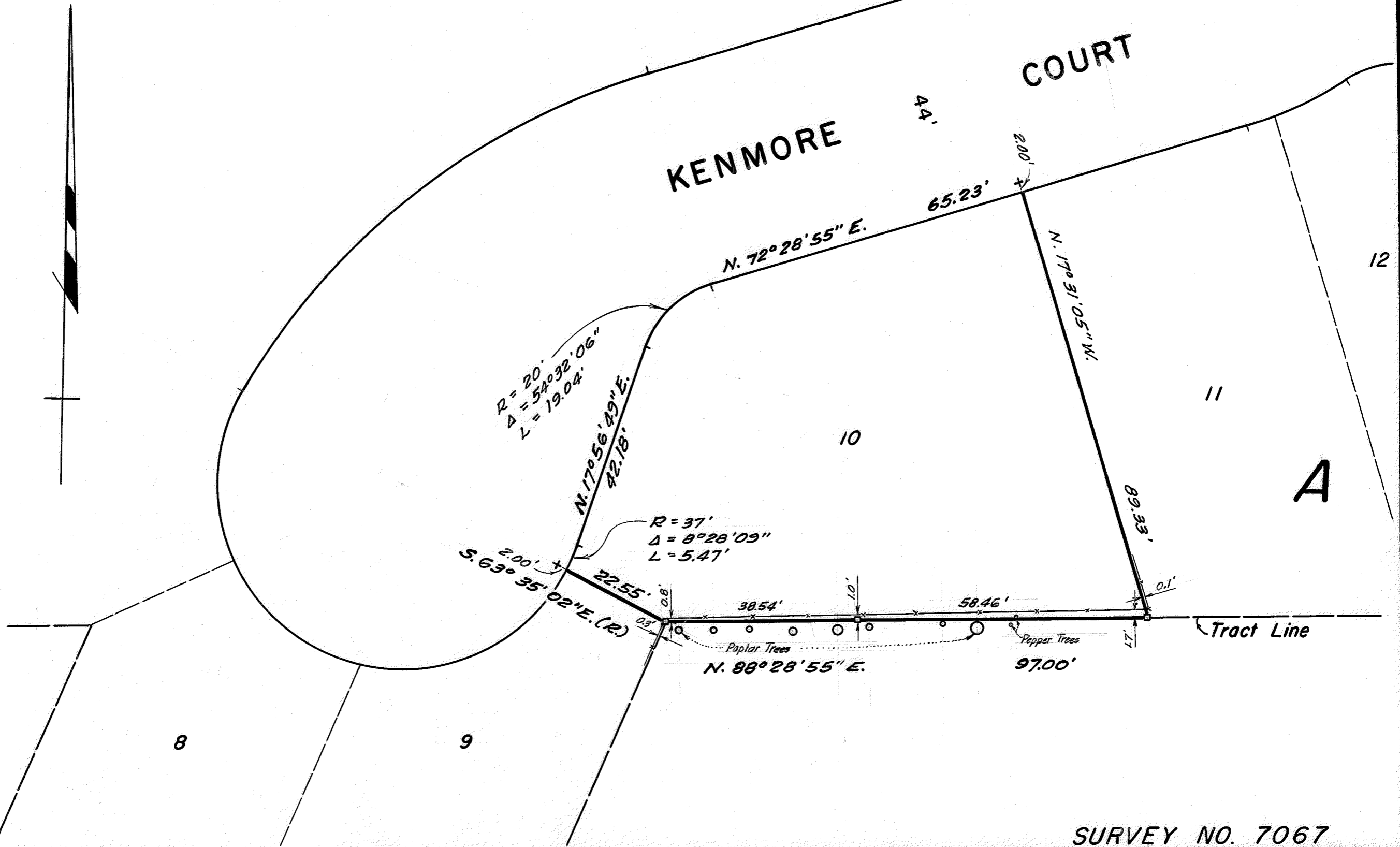

SURVEY NO. 7067

T.A.L.