

SURVEY FOR MR. ALFRED R. LUCAS
 IN EDEN TOWNSHIP, ALAMEDA COUNTY, CALIFORNIA
 OF A PORTION OF LOT 7, AND OF LOT 8 AND PORTION OF LOT 9 IN BLOCK 6, AS SAID
 LOTS AND BLOCK ARE SHOWN ON THE "MAP OF THE LAND OF HAYWARDS PARK HOMESTEAD
 UNION, EDEN TOWNSHIP, ALAMEDA CO., CAL.", FILED OCTOBER 24, 1871 IN BOOK 7
 OF MAPS, AT PAGE 30, IN THE OFFICE OF THE COUNTY RECORDER OF ALAMEDA COUNTY

Surveyed: November 11, 1966
 Scale: 1 Inch=40 Feet

John A. Mancini
 JOHN A. MANCINI, R.E. No. 1592
 1279 "A" Street, Hayward, Calif.

REFER
 F.B. 1019, p.61
 Maps T-15
 T-107
 I-9B
 Survey No's. 847
 1714A
 3009
 5136
 7042

LEGEND
 Surveyed Lines _____
 Hubs _____
 Fence _____
 Original Lot Lines _____

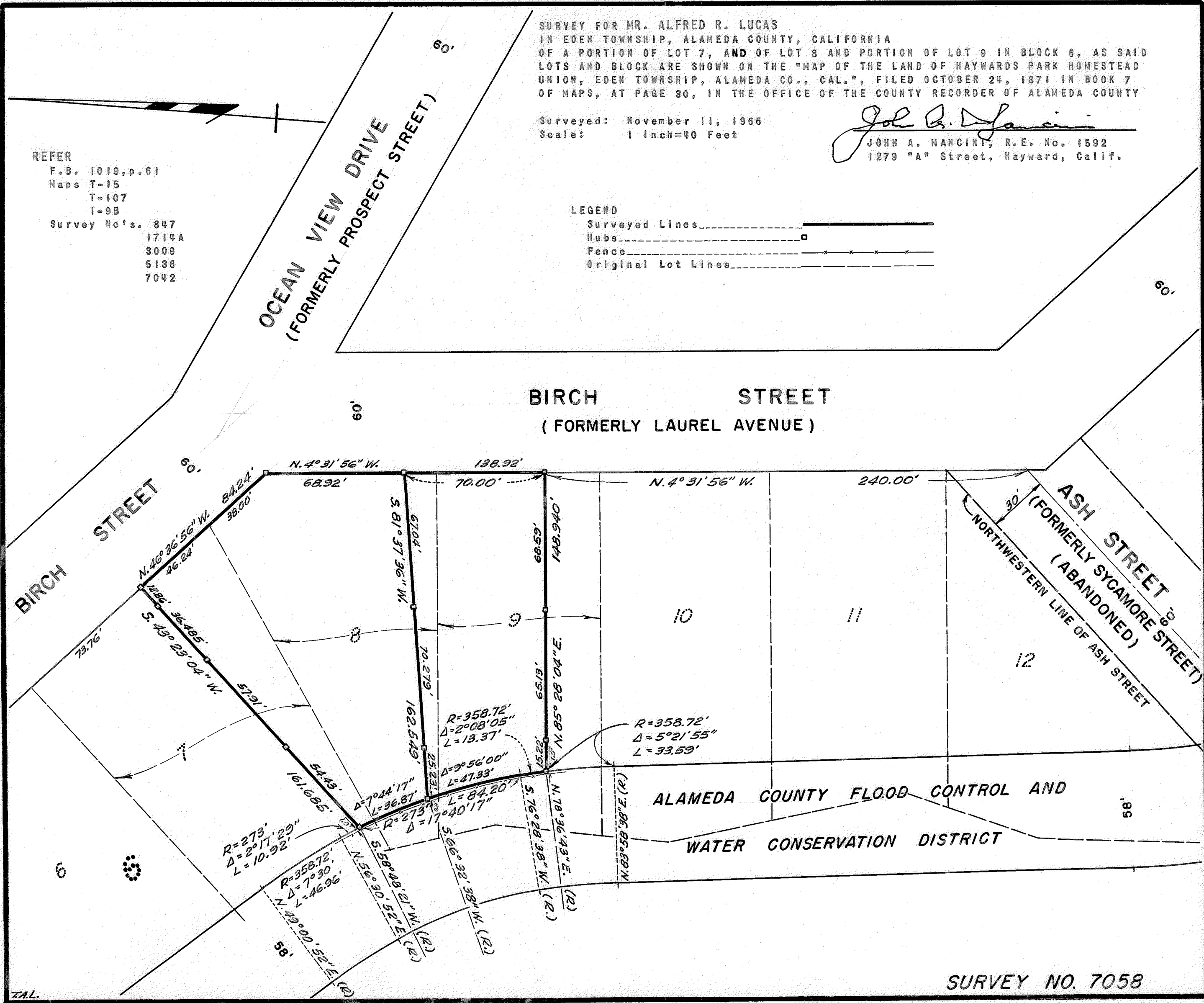

SURVEY NO. 7058