

SURVEY FOR MR. N. T. LEWIS  
 IN EDEN TOWNSHIP, ALAMEDA COUNTY, CALIFORNIA  
 OF A PORTION OF LOT 4 IN BLOCK 8, AS SAID LOT AND BLOCK ARE SHOWN ON THE "MAP OF THE LAND OF THE HAYWARDS PARK HOMESTEAD UNION, EDEN TOWNSHIP, ALAMEDA CO. CAL." FILED OCTOBER 24, 1871 IN BOOK 7 OF MAPS, AT PAGE 30, IN THE OFFICE OF THE COUNTY RECORDER OF ALAMEDA COUNTY.

Surveyed: September 26, 1966  
 Scale: 1 Inch=40 Feet

*John A. Mancini*  
 JOHN A. MANCINI, R.E. No. 1592  
 1279 "A" Street, Hayward, Calif.

REFER:  
 F.B. 1019, p. 60  
 Survey No's. 5204  
 5136  
 4682  
 847  
 Map T-15

REFER: Parcel No. 171  
 Parcel No. 171 as shown on Alameda County Flood Control and Water Conservation District Drawing - File RA 10, Sheet 9.  
 California Pacific Title Insurance Company Escrow No. 914642

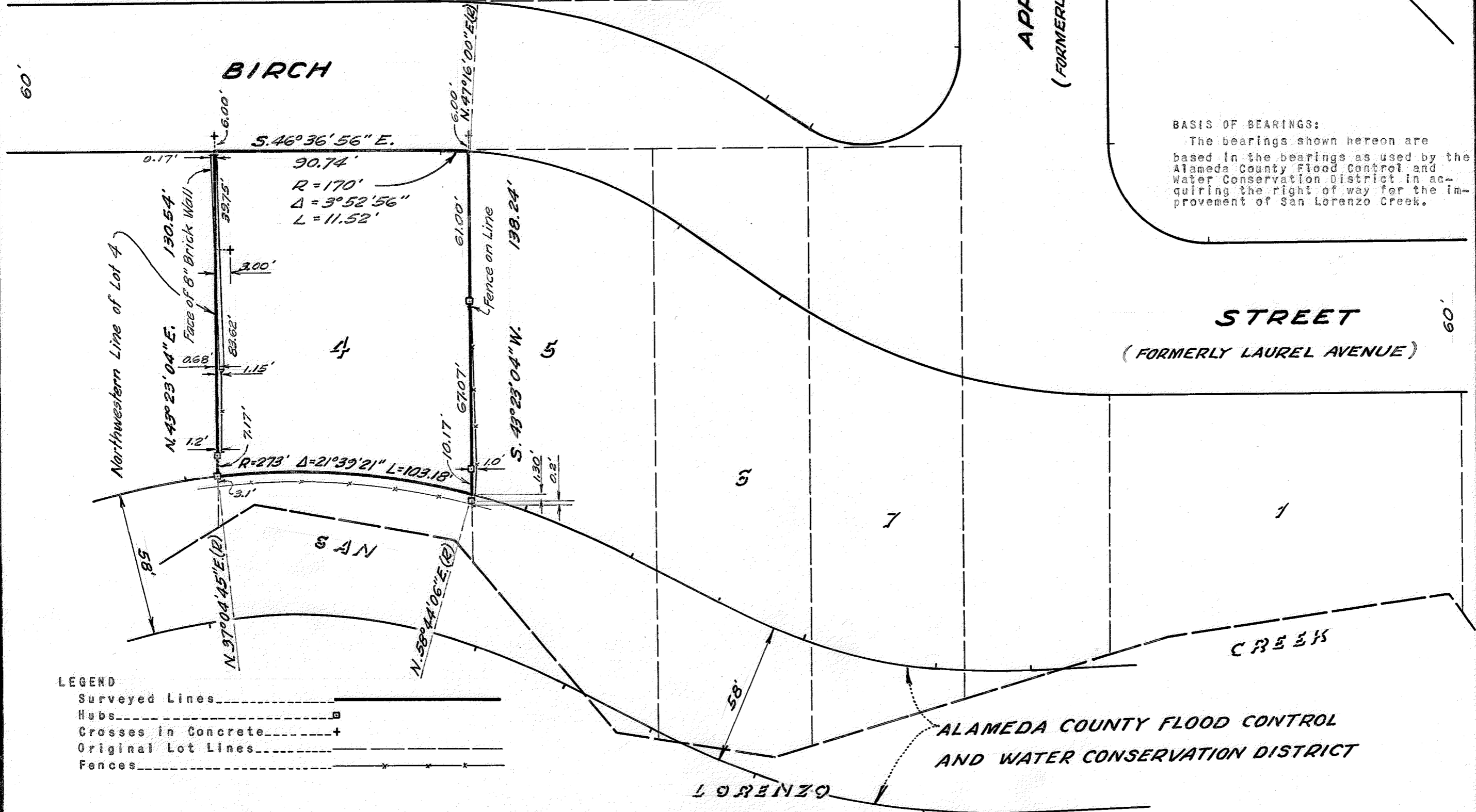

BASIS OF BEARINGS:  
 The bearings shown hereon are based in the bearings as used by the Alameda County Flood Control and Water Conservation District in acquiring the right of way for the improvement of San Lorenzo Creek.

LEGEND  
 Surveyed Lines —————  
 Hubs —————  
 Crosses in Concrete ———+  
 Original Lot Lines - - - - -  
 Fences - - - - -